2 CENTS
RECORD-AMERICAN
GREATEST CIRCULATION IN NEW ENGLAND

BOSTON AMERICAN

Entered as second-class matter at Boston Postoffice
Copyright, 1939, by N. E. Newspaper Publishing Co.
VOL. XXXVI—NO. 89 BOSTON, MONDAY, JULY 3, 1939 28 PAGES PRICE 2 CENTS

8 STAR RACE ENTRIES

WAR PARLEY WITH KING

STORY ON PAGE 2

Boston Fetes Royalty—Digging into his inside coat pocket for a paper to show Governor Saltonstall at State House is (above) Crown Prince Olav of Norway, who, with his wife, Martha, won the hearts of all Boston today. At right, the Crown Prince shakes hands with Carol Ann Tobin, daughter of the Mayor, at City Hall. Royalty's visit will be climaxed at Symphony Hall reception late today.

'DANZIG ARMED'—CHAMBERLAIN

Declares Free City Set To Oppose Nazi Grab

LONDON, July 3 (AP)—Prime Minister Chamberlain informed the House of Commons today the British government had received reliable reports that "intensive measures of a military character" were taking place in Danzig.

His statement marked the first time a British Cabinet minister had mentioned publicly reports of Danzig activity.

Just before his appearance in the House, Chamberlain, described as usually well-informed quarters as "seriously considering" reinforcing the Cabinet by the inclusion of Winston Churchill, went to Buckingham Palace for an audience with King George VI.

It was not known immediately whether the audience was for the purpose of informing the King of an approaching Cabinet reconstruction or to give him a general outline of the week-end alarms over Danzig—or both.

BULLETIN

LONDON, July 3 (INS)—Additional tanks, guns and ammunition arrived in Danzig between midnight and 4 a. m. today, according to a dispatch to the Exchange Telegraph Company from Warsaw. They were stored in the Hochstrasse barracks, the message said.

CONFERS WITH KING

Some importance was attached to the fact that the audience lasted a full hour.

The prime minister's statement on Danzig in the House of Commons came in response to a question. He said:

"Reliable reports indicate that intensive measures of a military character are being carried out in the Free City.

"A large and increasing number of German nationals have recently arrived in the Free City, ostensibly as 'tourists' and a local defense corps is being formed under the name of 'Heimwehr.'

"The government are maintaining contact with the Polish and French governments regarding developments in Danzig."

(In Danzig, officials acknowledged Saturday that "precautionary measures" had been taken and black-uniformed Danzig S. S. men were in complete charge of one hill and had partial control of another.

(The police force had been augmented and men appeared wearing on their sleeves little bands with the legend "Heimwehr," which official quarters said indicated they were Danzig S. S. men who had volunteered for police service.

(Danzig officials insisted not a single German "with or without a uniform" was on duty in the free city.

(An Associated Press dispatch from the free city today said there

Continued on Page 5, Column 3

THE BOSTON AMERICAN will not be published Tomorrow INDEPENDENCE DAY

Buy the DAILY RECORD for AMERICAN COMICS

Wilson's racing forecast, complete sports results and all the news.

WEATHER

LOCAL—Fair, warmer today; Tuesday cloudy with local showers and thunderstorms in afternoon or night, gentle westerly winds becoming southerly Tuesday.

RHODE ISLAND AND VERMONT — Fair today; Tuesday mostly cloudy with local showers.

MAINE AND NEW HAMPSHIRE — Fair today, slightly warmer in the interior; Tuesday mostly cloudy with local showers or thunderstorms in afternoon or night.

TEMPERATURES

12:30a.m.	61	5:30 a.m.	56	10:30a.m.	72
1:30a.m.	60	6:30a.m.	60	11:30a.m.	76
2:30a.m.	58	7:30a.m.	62	12:30a.m.	78
3:30a.m.	58	8:30a.m.	64	1:30 p.m.	79
4:30a.m.	57	9:30a.m.	69		

Warmest this date 102 in 1911.
Coldest this date 51 in 1914.

WATER TEMPERATURES

Revere	61	Malibu	66
Nantasket	59	Wollaston	64

OBSERVATIONS IN BOSTON

	9:30 a. m.	9:30 p.m.
Barometer	30.18	30.06
Humidity	52	49
Wind Direction	NW	NW
Wind Velocity	12	18

High Tide—1:24 p. m.
Low Tide—6:17 p. m.
Height of Tide—9 ft., p. m.
Length of Day—15 h. 13 m.
Sunrise, 5:12 a. m. Sunset, 8:25 p. m.
Moon rises at 9:26 p. m.
Light all vehicles at 8:55 p. m.
Morning Stars—Mars, Venus, Jupiter and Saturn

RITZ ROOF
HAL KEMP
WITH
THE "THREE SMOOTHIES"

HEIL ITALY!—As all Europe suffers war jitters and armed camps take sides, Fuehrer Hitler of Germany does the diplomatic thing, reviewing 500 Italian ex-servicemen at Munich. He is seeking to cement bond of mutual aid between Germany and Italy.

International News Photograph Service

GANSETT TRACK FACTIONS IN BATTLE OF PROXIES

In a tense atmosphere, the long-standing battle of proxies came to a climax today in the Narragansett track clubhouse—with the directorship of one of America's richest race tracks as the prize.

Under strictest supervision, and with a federal court ruling to be observed, votes of stockholders present at Pawtucket, R. I., and the proxies of others were counted.

On the outcome rested the decision as to whether Judge James E. Dooley, at present in command, or Walter E. O'Hara, founder and former general manager of the track, would control.

WOMEN AT MEETING

More than 100 stockholders were present in the main room of the clubhouse when Judge Dooley banged the gavel to open the meeting at 10 a. m., and among those present were half a dozen women.

There are a total of 350,000 shares of Narragansett stock, and before the polls were open, the O'Hara faction claimed they had sufficient shares to vote O'Hara back in the chair.

More than 75,000 shares on this side were contained in two blocks —35,100 shares owned by the O'Hara family group and approximately 40,000 shares recently purchased by James Connors, former president of Suffolk Downs, and his brother Charles.

The Dooley faction also claimed sufficient strength to win the battle before the voting began, and the Dooley crowd had one edge through last week's ruling by Judge George C. Sweeney in federal court at Boston.

SOME PROXIES BARRED

This ruling was that proxies obtaind by the O'Hara side as a result of a soliciting letter dated June 10 could not be considered.

The Dooleyites contended, and the contention was upheld by the court, that the letter contained misstatements.

First to arrive for the meeting, most momentous since the track was founded, were Judge Dooley, Judge Raymond McMahon, acting as legal adviser to the management group, and Morgan Belmont of New York, one of the Narragansett directors, who was puffing intensely on a pipe.

O'Hara arrived with members of his family and with his counsel, City Solicitor William A. Needham of Providence. They were closely followed by the Connors brothers into the clubhouse where once O'Hara ruled as king.

Judge McMahon read the minutes and said that this was a meeting put over from June 19, because of the court action.

The judge pointed out that under the by-laws all proxies must be guaranteed to be eligible in the balloting. Then a certified list of stockholders was produced.

SAYS COURT MUST RULE

Next Attorney Ernest Cuneo of New York addressed Judge Dooley in the chair, reminding of the proceedings in federal court and stating that the validity of proxies could not be passed upon by the directors at this meeting but that the validity of any proxies questioned must be passed upon by the court under the court order.

Cuneo also reminded that the O'Hara proxies were his property and must be returned.

Judge Dooley then announced that Senator Sigmund W. Fischer of Providence and Attorney John L. Curran of North Providence had been sworn in as inspectors for counting of the ballots and proxies.

Attorney Cuneo requested and was granted the right to name a monitor to observe the inspectors in behalf of O'Hara. Attorney Walter H. Kilbourne of Washington, who has been representing O'Hara in proceedings before the Securities and Exchange Commission, was selected.

Then the ballots and proxies were submitted and the slow, tedious work of checking them was begun.

BULLETIN

Counting of ballots and proxies today in the fight for rule of the Narragansett race track was suddenly halted at noon by a surprise petition filed in superior court at Providence. The petition asked for appointment of "an impartial master" to take charge of counting of the embattled proxies.

Judge Alexander Churchill denied the petition on the ground that jurisdiction was with the federal district court at Boston.

WALTER E. O'HARA

JAMES E. DOOLEY

Participants in Battle for 'Gansett's Control

INDEX

WHERE TO FIND COMICS

Annie Rooney	9	X-9	19
Puffie	27	Blondie	18
Hallo	26	Skippy	19
Henry	11	Mandrake	19
Popeye	19	Phantom	19
Bringing Up Father			21

FEATURES

Austen Lake	22
Boston After Dark	17
Classified Advertisements	20
Crossword Puzzle	12
Editorial	16
Financial	21
Poor Young People	18
Radio	20
Society	12
Theaters, Films	10,11

WARREN
INSTITUTION FOR SAVINGS
3 PARK STREET, BOSTON
Opposite Park St. Subway Entrance
INTEREST BEGINS JULY 10

Tobin Child Climbs Into Lap of Royalty

Come summer, come winter, for as long as she lives, Carol Ann Tobin can say that she sat on the lap of Crown Prince Olav, one day to be King of Norway, that her soft, round little face was gently pinched by royal fingers, and that in parting the big Viking stooped way over to hold her hand, and say:

"Bye, bye, Blue Eyes."

Which is by way of reporting that Carol Ann, five-year-old daughter of Mayor Tobin, stole the spotlight this morning in His Royal Highness' series of calls on Governor Saltonstall, Carol Ann's dad, and on others who, officially, were hosts to Her Royal Highness Princess Martha and himself.

SITS ON ROYAL KNEES

Somewhat like a princess herself, Carol Ann received His Royal Highness with the grace and dignity required for such a momentous occasion. While the mayor stood by, with his official staff, she put out a dimpled hand, and, very gravely said

"Hello."

Then, while the prince was signing the guest book, and exchanging amenities with the mayor, she climbed up into a great, leather easy chair.

The prince, without further ado, scooped her up, seated himself, and placed her on his knees—all while Mayor Tobin was signing an official souvenir book for the royal couple.

He, in turn, was presented with a framed and autographed photograph of Olav and Martha, and, after a few more words, the cortege was on its way.

The first call of the day was upon Governor Saltonstall, while Princess Martha waited in Manchester, to join her husband later for a tour of Harvard.

GREETED WITH CHEERS

He arrived at the State House at about 10:20, and was ushered at once into the executive chambers, where the governor waited with Adjt. Gen. Edgar Erickson, and Capt. William S. Fitch. The Prince presented the governor with autographed likenesses of himself and the Princess.

In the royal party were Norwegian Minister to the U. S. William Morgenstiern, Norwegian Consul Bjarne Ursin, Count Wage Brun and Col. John Millikin, of the 1st U. S. Army Corps Area.

State employes cheered the Prince, and a crowd was gathered at the State House door.

Dinghy races on the Charles river at 11 o'clock were next on the prince's program, then a visit through M. I. T. under escort of President Karl T. Compton.

Next stop was Harvard University, to join Princess Martha at the Harvard gate at noontime. After a tour of that famed seat of learning the couple move on to the Country Club in Brookline for a luncheon given in their honor by Bjarne Ursin, Norwegian consul at Boston, and Mrs. Ursin.

Plans called for the couple to leave for Symphony hall for a great public welcome from Bostonians, featured with a concert by the Boston Symphony Orchestra.

After the concert, Princess Martha and a retinue of 11 men and women will depart for New York from South Station. Olav was to return to Manchester for a program of yachting on the Fourth of July.

Boston Evening American Photo

PRINCE OLAV, MARTHA WAVE FROM BALCONY
They Were Charmed With Manchester

Loses 2nd Love, Back to 1st

BACK TO STAGE—Dorothy Lee of the films has resumed her first love, the stage, and her marriage with A. G. Atwater, Wrigley Co. executive, has definitely gone on the rocks. A divorce action has been filed.

HUB JURIST NAMED IN CONNOLLY QUIZ

Attorney Frank J. Burke, special justice in municipal court, and William C. Creed of Potosi street, Dorchester, an assistant clerk in the Connolly office, were named today as others who coerced employes of John Patrick Connolly, clerk of superior civil court, to pay money to hold their jobs.

The naming came in the Boston Bar Association's filing of answers to interrogatories propounded by Connolly in connection with supreme court ouster sproceeding against him.

Previously the Bar Association had named John J. McCarthy of Bowdoin street, Winthrop, an attorney and chief clerk in the Connolly office, and William T. Conway of Stanton street, Dorchester, as conspiring with Connolly to coerce money from employes.

The interrogatory answers were filed in Supreme Court by Arthur J. Santry and Reuben L. Lurie, counsel for the Bar Association in the ouster attempt.

In answer to a question put by Connolly, asking identification of those allegedly unfit, but who were hired by Connolly after taking office, the Bar Association replies:

"All of the persons hired by the respondent were unfit for their positions when so hired."

On the other hand, the Bar Association, answering another question, asserted all the persons discharged by Connolly, allegedly because they would not pay money tribute, were **"faithful."**

BONFIRES USHER IN HUB'S FOURTH

Greater Boston was ready today for celebration of its 163rd Indpendence Day to be ushered in with bonfires at midnight and continue tomorrow with parades, concerts, sports programs and fireworks displays.

Mayor Tobin will touch off Boston's bonfire at Smith Field, Brighton, as the clock strikes 12, while officials in a score of other nearby towns and cities will officiate similarly.

After a flag-raising at City Hall tomorrow at 9 a. m., paraders will march to the Common for patriotic exercises and then continue on to the Old State House, there to hear 10-year-old Herbert O. Clarke read the Declaration of Independence.

The marchers will continue to Faneuil Hall to hear an address by Stephen F. Chadwick, national commander of the American Legion. These exercises have been held continuously ever since 1783.

A municipal athletic meet will be held at Franklin Field at 10 a. m. tomorrow, and all-day neighborhood programs are scheduled in 25 sections of the city. An estimated 50,000 will see the community festival at the Frog Pond, Boston Common, from 8 to 10 p. m.

This will include historical tableaux, band and choral music and dancing. Fireworks will follow at the athletic field at 10:30 p. m.

Dorchester Ward 14 will stage a baby carriage and doll carriage parade at 2:30 p. m. tomorrow on the promenade. Guest speakers at night will include Mayor Tobin and Judge Frankland W. L. Miles.

Ice cream will be distributed to children of South Boston, Roxbury and many other sections of the city. Mayor Tobin will start the South Boston fireworks display tomorrow night. Roxbury will have free entertainment and sports for children at the Jefferson playground at 10 a. m. Baseball games at 3 p. m. and a firework display at 10 at Jamaica pond will conclude the celebration.

United States Senator David I. Walsh will address exercises near Abington's American Legion building, where the bonfire will be burned. The James J. Mansfield post, American Legion, will sponsor Concord's community celebration at the Emerson playground tomorrow night.

Quincy's program tomorrow will open with a parade of horribles at 8 a. m. and close with fireworks at 10 p. m.

Salem expects a crowd of 50,000 tonight to witness the burning, on Gallows hill, of a 100-foot bonfire erected by the Alpine Club and the American Legion post. Fireworks, vaudeville and other features will precede the big blaze.

The Milton American Legion post will sponsor that town's celebration. Children's games will take place at 9 a. m., at which time a town tennis tournament will commence at the Brook road playground. Afternoon sports at Brook road will be followed at night by the band concert and fireworks.

Cambridge will have no official observance tomorrow, but the Fort Washington Quoit Club will serve free ice cream to children and hold a baseball game and other sports at Fort Washington park.

Tonight's Bonfires Listed

ABINGTON—Legion Field, midnight.
AVON—Avon Playground, midnight.
BEDFORD—Page Field, midnight.
BEVERLY—Fosters Corner, North Beverly, 10 p. m.
BOSTON—Smith Field, Western avenue, Brighton, midnight.
CHELSEA—Carter Field, midnight.
DANVERS—Tapleyville Field, midnight.
DEDHAM — Stone Park, midnight.
DUXBURY — Duxbury Playground, midnight.
FRANKLIN — Firemen's Relief Association, midnight.
GLOUCESTER—Stage Fort Park, midnight.
HINGHAM — Playground, High School, midnight.
MANCHESTER-BY-THE-SEA—Town Park, midnight.
NANTUCKET—Funkin Hill, midnight.
PEABODY—East End Park, midnight.
PEMBERTON—Town Field, midnight.
QUINCY—Merrymount Park, midnight
RANDOLPH—South and Center streets, 12:25 a. m.
REVERE—Fredericks Park, Beachmont, midnight.
SALEM—Gallows Hill, midnight.
SHARON—Sacred College Playground, midnight.
SOMERVILLE—McCathy's Ledge, Mystic avenue, midnight.
STONEHAM — Pomeworth Street Playgrounds, midnight.
WOBURN—Main and Fowle streets, midnight.

GO GREYHOUND RACING TONITE 11 SEE Pg. 2 WONDERLAND Revere

Husky Hubby's Hug Snaps Wife's Love

SALEM, July 3—What started out to be an embrace, nearly floored her with its intensity, according to Mrs. Dorothy Perkins of Middleton who presented an uncontested plea for a divorce today to Judge John V. Phelan.

DAY OF FREEDOM—Charging her WPA-wrestler hubend, Carmen Carone, tried out his wrestling holds on her, Josephine Carone of Beverly appears in Salem court and asks a divorce.
Boston Evening American Photo

The bearlike caress, she told the court, was given her by her estranged husband, Clifford.

"I was going to the movies with my mother one night," said Mrs. Perkins. "My husband came up to me as if to kiss me. Instead he squeezed me so tightly I almost fell to the floor."

Aside from that he insisted on "being his own boss," although it didn't pay very well. And he pulled her hair on another occasion, while one day last winter he pushed her up against the stove, and bruised her.

She wants, she said, no alimony, nor even support for their child, Arthur Warren, 2, whose custody she demanded. Her petition was taken under advisement.

At 17 Mrs. Dorothy Stocker, another in the cavalcade of unhappy wives, knows about marriage, and is learning about divorces. Her trouble, she told Judge Phelan, started one cold morning a month after marrying Fred A. Stocker, of Lynn, last November, when she wouldn't get up first to start the fire. Fred didn't like it, and hit her.

CALLED FOR DAD

A month after that he knocked her down, and choked her. Last March 22 she telephoned to her dad to come and take her home.

Mrs. Josephine Carone, of Beverly, is, she said, married to a wrestler. Carmen Carone, who huffs and puffs twice a week in addition to his duties with the WPA. Carmen, she says, weighs 190. She weighs 110. She didn't like it when he tried out his wrestling holds on her.

John Alden Lambert, of Newburyport, informed the court that a baby recently born to Mrs. Yvonne Lambert, his wife, is not his—adding that she admits it. Decree granted.

ACCENT ON YOUTH—Dorothy Stocker, 17, appears in Salem court to ask divorce from Fred A. Stocker of Lynn after five months of marriage. First row came over who'd start fire on a cold morning, she said.
Boston Evening American Photo

Malden Vet Dies in Creek

William McInnis, 52-year-old Malden World War veteran, was found drowned today in three inches of water.

His body lay face down in Saugus Branch creek, off Ferry street, Malden.

Assistant Medical Examiner Andrew D. Guthrie said McInnis apparently fell from an improvised footbridge across the creek, landing stunned with his face in the water.

Accidental drowning was Dr. Guthrie's official finding in the death.

International News Photograph Service

NEW "SEEING EYE"—Helen Keller, famous blind lecturer, affectionately fondles Kanzan Go, shaggy bartless Akita dog presented her by the Japanese State Department. Kanzan Go was trained by Tokyo police especially for Miss Keller.

BACK BAY HUNT ON FOR 'MAD MASHER'

An automobile number, jotted down by a cool-headed young woman even as she was being threatened by an accoster, was being used by Back Bay police today to aid in their search for a man who has frightened girls and women in exclusive streets of Boston for several weeks.

The accoster, of swarthy complexion and rough voice, has terrified women late at night by driving up to them as they walked home, ordering them into his car, police said.

Latest to be threatened was Mrs. Ruth Trost, 28, of Beacon street, an attractive beautician whom the masher tried to stop as she was walking along Boylston street.

He offered her a ride, then became abusive and cursed when she refused. He jumped from the car and approached her, shouting:

"Don't try to give me the slip! I'll break your jaw if you do!"

Mrs. Trost screamed for help and a taxi driver ran to her assistance from the corner of Boylston and Arlington streets. The accoster drove off but Mrs. Trost took his number as he fled.

Police said they have traced ownership of the auto to a Quincy woman.

It was reported that similar incidents have occurred frequently during recent weeks in the vicinity of the Public Garden and Fenway, Back Bay.

IDENTIFY PAROLEE IN HOLDUP

Allegedly trapped in a fake alibi, a paroled state prison convict was identified today as "the man with the gun" in three recent Greater Boston holdups.

A Charlestown rent collector, robbed of $20 in an encounter in which he tussled with one of a bandit pair, picked the ex-felon suspect out of a police headquarters lineup.

Scratches on the suspect's face supported the identification. The accused man said he suffered the scratches when he "ran into a tree" while playing baseball on Boston Common.

ALIBI CHALLENGED

"If you'd ever played ball on the Common, you'd know there aren't any trees inside the fence around the diamond," the suspect was challenged by police.

Police said he would be arraigned in Charlestown court Wednesday on charges growing out of the robbery of the rent collector.

The victim, Henry T. Andrews of Walnut street Newtonville, was slugged in the holdup, but saved $400 he had hidden in an inner pocket. A shot was fired in the struggle and the gunman dropped a pistol clip.

A box of foreign-made cartridges matching those in the clip was found in the Malden lodgings of an alleged pal of the suspect, according to police.

"PAL" ALSO HELD

The "pal" was also held today after he had allegedly been identified as a participant in at least one of the robberies under investigation.

These included two store holdups, one in Broadway, Somerville, the other in Buckman street, Everett.

Both victims picked the paroled convict out of the lineup as the gunman who threatened them.

Held in $20,000 as Kidnap-Bandit

Arrested after two holdup victims allegedly pointed him out at Revere Beach, Marino Lepore, 20, of Mountain avenue, Revere, was held in $20,000 today in Chelsea district court on two charges of armed robbery.

Police said he was "positively identified" as one of three bandits who stole a Lynn man's auto in Revere after threatening the owner with a gun, then robbed a drug store at Carey avenue and Broadway, Chelsea.

The Lynn autoist, Eugene Martell, 30, was forced into his car, at gunpoint, at Ocean avenue, Revere Beach, and was driven to North Revere, where he was dumped out beside the highway. The bandits next entered the drugstore of Joseph Pearlstein, in Chelsea, drew guns and robbed Pearlstein and two other men.

15 DEAD ALREADY IN 4TH CASUALTIES

With the holiday still a day away, New England counted 15 persons dead today in casualties of the Fourth of July period.

Eleven deaths were caused by motor crashes and drowning accidents and Mrs. Sarah Otis of West Medford was burned to death in Quincy. Latest to die in week-end mishaps were:

Chaisson, Romeo, 6, of Lewiston, Me. Drowned in Lewiston.

Conley, Roger E., 33, of Portland, Me. Killed in auto accident.

Gillis, John H., 55, of Rumford, Me. Struck by truck in Rumford.

Wheeler, John, 43, of North Haverhill, N. H. Killed in West Lebanon, N. H., car crash.

Emily Galant, 23, and Ann Duckworth, 24, both of Providence, R. I., were taken to Rhode Island Hospital in critical condition following a smashup in Cranston, R. I.

Miss Emma Schroder, 20, of High street, East Dedham, injured in the crash which claimed the life of John E. Hatch, 26, of Dedham, was on the danger list at Massachusetts General Hospital.

Near death with a fractured skull Miss Yvette Peche of Lowell is in St. John's Hospital, Lowell, where she was taken after a head-on collision cost the life of Michael J. Tesky, 22, of Lawrence.

211 Killed in U. S. Pre-Holiday Accidents

By the Associated Press

The nation's celebration of Independence Day, a holiday interval which began Saturday in many localities, already has cost at least 211 lives with more than half of them taken in traffic accidents.

Last year the total reported for the three-day weekend was 556 from all causes and the year before that, 563.

Automobile and motorcycle accidents claimed 110 lives, and 64 persons were drowned.

A NEW PAGE?—Gale Page, Hollywood actress, who refused to confirm or deny report she's planning divorce from her husband, Frederick Tritschler of Chicago. "There is nothing definite yet," was her comment.

French Baron Heiress' Third

STAMFORD, Conn., July 3 (AP)—Mrs. Barclay H. Warburton, Jr., widow of the grandson of the late John Wanamaker, and prominent in Philadelphia and New York society, will be married here, tomorrow, to Baron Jacques Emile Malsch-Bitsche-Nauer of Paris and New York in a simple service at the North Stamford Congregational Church with Rev. George V. Hamilton officiating.

Tomorrow's ceremony will be the third for Mrs. Warburton. Her first marriage to H. Denny Pierce of New York ended in divorce.

3 Die When Train Plows Into Boulder

MT. VERNON, K., July 3 (AP)—Three trainmen were killed today when a heavily loaded freight train plowed into an immense boulder that toppled from a mountainside, overturning the locomotive and nine cars.

Danzig Worth War, British Press Says

LONDON, July 3 (AP)—With conspicuous unanimity the British press has launched broadsides to convince public opinion at home—and in Germany—that Danzig is worth a war and involves a vital issue both to Poland and the British empire.

At the same time some sections of the press attributed strong rumors of a projected Nazi coup in the free city during the past week-end to a German attempt to test British and French firmness in what was called "a war of nerves."

There was a speculation whether the British-French barrage of warnings had any effect in postponing or averting a crisis over Danzig.

But memory of the situation in May, 1938, four months before the Czecho-Slovak crisis, dampened any feeling of optimism in British circles.

At that time rumors swept Europe that Germany planned a swift coup to bring the Sudetenland into the Reich. Britain and France responded with military precautions and warnings. The result encouraged feeling in some quarters that Hitler had been "frightened off."

Yet the crisis came later, in September, and the Munich conference enabled Hitler to achieve dismemberment of Czecho-Slovakia.

That dismemberment formed the keynote of today's explanations of why Danzig is so vital alike to Poland and Britain.

The similarity of all these explanations indicated they were a part of a British preparedness campaign.

The public was told that Hitler was not interested in Danzig merely because it was a German city but for strategic reasons. He wants it, the British press said with one voice, because it would give him a stranglehold on Poland and enable him to dismember that country the same way he broke up Czecho-Slovakia.

The fate of the latter republic was pointed to as proof that Hitler's claims of "self-determination" for the Sudetenland were used only as means to an end.

As for Danzig, British writers recalled the words of Frederick the Great, that whoever holds the mouth of the Vistula river is more a master of Poland than her own government.

Danzig Ready to Mobilize Its Labor Forces

FREE CITY OF DANZIG, July 3 (AP)—Danzig took measures today for mobilization of its workers for labor "vital to the state" in case of emergency growing out of the sharpened Polish-German differences over the Free City and Pomorze (the Polish corridor).

An order to be published by the Senate this afternoon provided that workers may be recruited for industries which the Senate holds to be essential for the welfare of the community.

It explained that such industries as shipbuilding, which faced a shortage of labor, might benefit by the order.

Japs, Soviets In Hand to Hand Battle

HSINKING, Manchoukuo, July 3 (AP) — Japanese army communiques today reported the capture of a strongly-fortified Soviet-outer-Mongolian position atop a strategic hill along the Khalka river after a heavy battle on the Manchoukuo-Mongolia frontier.

Reports from the Kwantung garrison, said the attackers battled to the summit of the hill in the face of raking machinge-gun fire and then locked in hand-to-hand fighting until the position was cleared.

They said airplanes were active on both sides, both for bombing and reconnoitering.

British Officer Arrested by Japs

TIENTSIN, July 3 (AP)—Japanese gendarmes today held a Briton identified as Edward Theodore Griffiths, second officer on the British coastal steamer Yochow.

They arrested him in Japanese-held territory last night, alleging he used insulting language toward Japanese soldiers.

500 TO TRAIN AT QUODDY

EASTPORT, Me., July 3—Word from Washington today announced that 500 students will be assembled at the Youth Administration's Work Experience Camp at Passamaquoddy July 15 for five months of training.

Warsaw Paper Flays Hitler

WARSAW, July 3 (AP)—Reflecting Polish tension over Danzig, the independent newspaper Wieczor Warszawski today printed a headline saying:

"Hitler has one month to think it over—war without a chance of victory, or resignation."

Boston Evening American Photo

PROVERBIAL dragon is carried through Boston Chinatown's streets by Chinese feting the second anniversary of Jap war in their native land. They raised money to aid war sufferers.

King Confers On War Crisis

Continued From Page 2

were no signs of new developments of a military nature.)

Meanwhile, official circles said Britain would make clear to Germany this week her agreement with Poland and France that any attempt to bring Danzig into the Reich would be resisted by force.

Before going to the palace the prime minister had a 40-minute visit with Sir Howard William Kennard, British ambassador to Warsaw, who returned to London last Friday with the latest information on Poland's position regarding Danzig.

It was disclosed that Sir Nevile Henderson, British ambassador to Berlin, would arrive in London by airplane tomorrow from his post.

It also was disclosed that a report had been received from Sir William Seeds, British ambassador to Moscow, on his conversations with Premier-Foreign Commissar Vyacheslaff Molotoff regarding the proposed British-French-Russian mutual assistance pact.

The foreign office's only comment was that "progress has been made" and it was said further talks in the Russian capital were expected in a day or two.

The proposed warning to Germany, official circles said, would underscore warnings given in recent speeches and would apply to any Nazi putsch within the Free City, as well as to an attack from outside.

France and Poland were said already to have informed Germany of their similar stand.

Winston Churchill's possible return to the cabinet was considered to impress "more profoundly the axis powers with the conviction that this country means business." Chancellor Hitler last fall referred to Churchill, World War first lord of the admiralty, as one of the "men who would like to make war."

Report Soviets Hand Britain Reply

MOSCOW, July 3 (INS)—Soviet Russia's reply to latest Anglo-French proposals for participation in the anti-aggression front was understood to have been transmitted to the British and French ambassadors today by Premier V M. Molotov.

500 Danzig Jews Detained at Haifa

JERUSALEM, July 3 (AP)—Five hundred Jews from Danzig arrived at Haifa today in a ship they had bought and manned themselves, but they had no entry papers and all were detained. The ship flew the blue and white Zionist flag.

Danzig Nazis 'Set,' Wait Hitler's Word

FREE CITY OF DANZIG, July 3 (INS)—The Germans of Danzig are ready to make "even the extreme sacrifice of their lives" to bring this vital Baltic seaport back into the Reich, Nazi District Leader Albert Foerster, declared in a fighting speech.

Addressing thousands of cheering followers assembled for a party celebration, the "Danzig Fuehrer" defiantly warned Warsaw that the Polish troops massed around the Free City will not prevent Danzigers from obeying any command Adolf Hitler chooses to give.

Lustily cheered by his audience, Foerster announced:

"The people of Danzig are united to the man in their wish to return to the Reich. Danzig will go back. The people are prepared to make any sacrifice to this end, even the extreme sacrifice of their lives.

"One word of the Fuehrer's bears ten thousand times more weight with us in Danzig than all the war cries and lying provocations from the rest of the world put together.

"In Danzig no one need let himself be disturbed. No menaces from Poland can frighten Danzig."

Foerster, in the most important pronouncement of his meteoric career, made it clear that Danzig's Nazis await only Hitler's word to go into action.

Since it is known that Foerster is Berlin's chief representative in the Danzig zone, his strong words appeared to many to foreshadow some early decisive move by Chancellor Hitler for satisfaction of his standing demand that the Free City rejoin Germany.

There was a growing belief that the Nazi-controlled Danzig Senate may shortly convene and adopt a resolution proclaiming the city's "anschluss" (reunion) with the Reich on the basis of "self-determination."

It would then be up to Poland to make the next move and risk counter-action by German troops on the theory that the Poles were committing aggression.

This procedure seems to be generally accepted as the one Berlin and Danzig's Nazi party have decided to pursue.

F. D. R. KEEPS HAND ON CRISIS IN EUROPE

By GEORGE DURNO

International News Service Staff Correspondent.

HYDE PARK, N. Y., July 3—As war sparks shot closer to the European tinder box today, President Roosevelt kept transatlantic wires open to American chancelleries in London and Paris. From Washington the State Department gave Hyde Park intermittent bulletins on the critical situation.

The President's uphill battle with Congress over neutrality revision and monetary control was temporarily forgotten as the executive sought to ascertain whether Germany was on the verge of a provocation coup in the free city of Danzig.

Mr. Roosevelt was spending the Fourth of July holidays with his 84-year-old mother, Mrs. Sara Delano Roosevelt, who is sailing for Europe despite persistent threats of war.

The President spent part of the day in the study of his Hudson river family home, checking developments abroad and in the domestic political arena.

Shortly after his arrival here Sunday morning, the President announced completion of another step in America's national defence program through signature of an emergency act which will add 2290 planes to the army's fighting forces immediately and produce a total of 5500 planes by July 1, 1941. This measure also carried $27,000,000 for strengthening of the Panama Canal defenses.

The President was scheduled to leave Hyde Park at midnight tomorrow. This will put him back in Washington in advance of the Senate's agreed vote on extending his powers to devalue the dollar.

HITLER BREAKS REST FOR BALKAN PARLEY

BERLIN, July 3 (AP)—Adolf Hitler suddenly headed back to Berlin today to bulwark Germany's policy of making friends in the Balkans during the three-day state visit of the Bulgarian prime minister, George Kiosseivanoff, starting Wednesday.

The Fuehrer's return to the capital was the first since June 7, when he moved his headquarters to Berchtesgaden for the summer. Hitler attended a funeral yesterday in Hamburg.

His return marked a change in the original plan for receiving the Bulgarian premier and indicated the importance German leaders attached to his visit.

At first Foreign Minister Joachim von Ribbentrop was expected to do all the entertaining while the Fuehrer remained in southern Germany.

The chancellor will receive the Bulgarian premier shortly after he arrives and Wednesday night will give a dinner for him at his residence.

A Nazi said the Bulgarian's visit was regarded as "an indication that more and more it is being recognized that political hopes—not to mention economic ones—can only be realized through collaboration with Germany."

Australia Backs Britain to Limit

SYDNEY, Australia, July 3 (AP)—Premier Robert Gordon Menzies in one of the most forthright speeches by an Australian statesman since 1914 declared Australia stood with Britain "to the last man and shilling even if it means war."

Duce Asks Parley With Pope Pius

LONDON, July 3 (INS)—An Exchange Telegraph dispatch from Rome today reported that Premier Mussolini last night sought to obtain an interview with Pope Pius.

There was no indication regarding import of the conversation, the dispatch said.

HARVARD ANALYSES SKY BLAST

Harvard University scientists, reading reports of an apparent exploding meteor heard over the Pacific northwest yesterday, said today it was "highly probable something fell to earth" but that a year might elapse before it was found.

They doubted the celestial visitor burst at 5000 feet, as suggested by some witnesses, and said instead it more likely exploded 15 to 20 miles up.

HEARD 70 KILOMETERS AWAY

The noise of other exploding meteors has been heard 60 to 70 kilometers away, they said, but that the fact the Portland blast was heard 125 miles from the location given by witnesses, was unusual. That distance would be roughly equivalent to 200 kilometers.

The Harvard scientist explained that between 1000 and 10,000 solid particles weighing half a pound or more hit the earth each year.

One of the best known was a meteor that struck in north central Siberia June 30, 1908, with a terrific blast, compressing air in front of it that blew down trees for 15 or 20 miles around. Another, thousands of years ago, cut a crater three-quarters of a mile wide in Arizona.

A meteor which did not strike the earth was heard over southern Vermont and central Massachusetts on May 26, 1935. It burst some 15½ miles in the air and to the North of Ware, Mass., according to the best reports, and the sound was heard over a wide radius. Harvard collected 167 reports on the occurrence.

The Harvard scientists said that when meteors burst with a thunderous noise they usually were at least 15 to 20 miles above the earth. In one instance, however, a meteor was determined to have burst at an altitude of four miles above Iowa in the 1880's.

Steal Three Shotguns But Overlook Shells

Thieves stole three 12-gauge, double-barrelled shotguns from the offices of the American Cord and Twine Co., Fulda street, Roxbury, over the week-end, but missed a box of shells behind the safe.

Henry Buhler, president of the company, in reporting the theft, told police the thieves obtained entrance to the offices by way of a fire escape, forcing two screens. They took nothing else, nor did they disturb the safe.

ME. LEGION MEET ENDS

BANGOR, Me., July 3—Maine legionnaires today were homeward-bound on completion of their 21st annual convention, the most successful in the history of the State American Legion. A parade of 4000 veterans was reviewed by Gov. Lewis O. Barrows.

State Cop Pays $2 Tunnel Toll for Royal Guest

There is nothing in the charter under which the Sumner tunnel operates to provide for the reception of royal guests.

So, when Crown Prince Olav of Norway, and his entourage "hit the tunnel" on the way in from Manchester this morning, there was a little fumbling among officials.

State Police Lieutenant William Shinkis solved the dilemma by digging down into his jeans and forking over the money for the toll—$2.

PARTICIPANTS in Sudbury's 300th anniversary were, left to right, Harold Hicks, Rachel Cone, John Hicks and Marcice Hicks. Town residents were "drummed to church," just as they were three centuries ago. Also expected to join the tercentenary rites are Mr. and Mrs. Henry Ford, who will arrive in Sudbury today.

Boston Evening American Photo

Asks Peace On Behalf Of Mothers

Special to Boston American

LOS ANGELES, July 3—"For the sake of the other mothers of America, the Gold Star mothers want this country to stay out of foreign wars."

National president of the Women Who Gave Their Sons in the World War, Mrs. G. W. Williams of New Bedford, Mass., today urged watchfulness against any trend that might lead the United States into war overseas.

Pending in Congress now is the Bloom "anti-neutrality" bill which, despite House amendments, and warnings by patriotic organizations and citizens, contains dangerous loopholes through which this nation might be drawn into disputes between foreign nations.

Mrs. Williams, in California to visit local chapters of the Gold Star Mothers, said:

"No Gold Star Mother wants any other mother to go through what we went through when our boys sailed overseas and did not come back.

"Individually and as an organization, we are loyal to our country. I believe that every Gold Star Mother would be willing to give her life to protect America and equally ready to give her all to save the boys who are still living from being sent into a war overseas.

"We love America, and want her to be safe, happy and free from the war clouds that threaten so much of the world."

Girl Saves Youth From Drowning

MANCHESTER, N. H., July 3—Compelled to dive twice, 18-year-old Diane Rosenbloom saved her escort, 21-year-old escort, Ferdinand Sous., from drowning in the Piscataqua River here. She lives in Laurel street, he in Dubuque street. They were swimming.

CHUM REVEALS DOWNING

ROCHESTER, N. Y., July 3 (AP)—A two-day-old mystery of the disappearance of eight-year-old Robert Fanning was cleared when a playmate, Frank Rogers, eight, tearfully told police the missing boy had slipped and fallen into the barge canal.

REBELLION GROWS OVER NEUTRALITY

WASHINGTON, July 3 (AP)—The administration's neutrality and lending programs held the key today to Congressional adjournment, with every indication of fresh rebellions over both issues.

Most legislators are out of the capital over the Independence Day recess, but those still at their desks predicted that President Roosevelt would tell his lieutenants this week whether they should try to force through those two controversial measures or let the session end in mid-July.

Leaders were reconsidering their strategy in view of the House refusal to repeal the existing arms embargo and the Republican speech-making coup in the Senate which prevented immediate extension of the President's monetary powers. The Senate will vote Wednesday on the monetary bill.

Most anti-Administration senators contended it would be futile for their chamber to take up the neutrality question. The House bill, rewritten to retain most of the present embargo provision, aroused far greater opposition than leaders had expected.

They agreed that Senate debate not only would extend into August but would be the most fiery of any since the League of Nations fight after the World War.

Legislation to provide for the President's $3,860,000,000 lending program probably will not be ready for another week, but Republicans already have indicated that they will fight its enactment as strongly as they opposed continuation of his power to devalue the dollar.

The program has received particular criticism from some members of both parties on one score—extension of $500,000,000 in loans to foreign countries for development of American commerce.

Representative Martin (R.) of Massachusetts, the minority leader in the House, said at Springfield, Mo., Saturday night that the program was "only a scheme to prime the 1940 elections."

Although adjournment-minded legislators were interested primarily in learning what the administration wanted to do next, leaders in the Senate centered their efforts on obtaining approval of the monetary legislation.

DEMPSEY WINS FIGHT FOR LIFE

NEW YORK, July 3 (AP)—Jack Dempsey, whose serious illness revealed he still can stir the nation's emotions just as he did years ago with his flailing fists, apparently has won his bout with appendicitis and peritonitis.

The battle appeared to be over as definitely as his famous scrap with Luis Angel Firpo. His wife, the former Hannah Williams, reported his temperature had returned to normal while Jack himself began to make plans for his convalescence.

The hospital issued its last bulletin on his condition this morning, reporting he was "very comfortable" and Dr. R. E. Brennan, who performed the emergency appendicitis operation last Thursday night, left the hospital this morning to play golf.

A Polyclinic Hospital attache announced **"It looks like everything is going to be fine."**

"His condition is very good," the attache said after Dempsey's physician examined the patient. "He is still improving."

In fact, everything appeared normal except telephone service at the hospital and at local newspapers, where the switchboards still were swamped with calls asking the ex-champion's condition.

The Manassa Mauler has received more than 10,000 phone calls, telegrams, cards, flowers and messages since Thursday. One newspaper reported 1000 calls Friday afternoon while the others all reported, "the rush of calls was terrific."

Meanwhile Dempsey, through his personal representative, Ned Brown, revealed he had thought he "was a goner" after the operation.

"It had me going for a while in the early rounds," he said. "I thought sure I was a goner. It was the first time I've been cut without being paid for it."

Advertisement

NEURITIS

Relieve Pain In Few Minutes *or Money Back*

To relieve torturing pain of Rheumatism, Neuritis, Neuralgia, or Lumbago in a few minutes, get NURITO, the splendid formula, used by thousands. Dependable—no opiates. Does the work quickly. Must relieve cruel pain, to your satisfaction, in few minutes or your money back. Don't suffer. Ask your druggist today for NURITO on this guarantee.

The Shawmut Bank

IS THE PLACE TO GET YOUR LOAN

Loans on stocks and bonds; loans on life insurance; loans to small businesses; mortgage loans to buy, build or refinance real estate; personal loans under our Time Loan Plan for paying off all your debts, hospital, doctor and dentist bills, vacation and other travel expenses, taxes, tuition, etc.

YOU WILL BE CORDIALLY WELCOME AT ANY OF OUR 17 OFFICES

THE NATIONAL

Shawmut Bank

40 WATER STREET • BOSTON

Member Federal Deposit Insurance Corporation

RESOURCES OVER $300,000,000

LOOKING FORWARD TO VACATION?

Everyone is. Wherever you go use Hood's Milk . . . to be sure. Hood service covers New England Vacationland from Southbay Harbor, Maine, to Watch Hill, Rhode Island.

HOOD'S MILK WILL BE THERE FOR YOU

Place your vacation order now — Call your local HOOD Branch or CHArlestown 0600

W. R. Hearst Lauds Art at Coast Fair

Special to Boston Evening American

SAN FRANCISCO, July 3—Paradox though it seems, William Randolph Hearst today found himself both extremely delighted and extremely dismayed by the Golden Gate International Exposition.

Delighted because the exposition's "amazing" art show is the greatest and most wonderful collection of art objects he has ever seen assembled in a lifetime of art appreciation.

And dismayed because of the terrifying risk of irreparable damage involved in the transportation of these objects from the world's art centers to Treasure Island — and back again at Fair's end.

On both subjects Mr. Hearst was voluble today at a Nob Hill hotel where he is host to a party of 12 who came here from the South and East to visit the exposition as guests of the publisher.

PARTY VIEWS FAIR

In the party with Mr. Hearst were Jack Malloy, supervising editor of the Hearst newspapers; William Griffin, publisher of the New York Enquirer, with his wife and two children; Miss Marion Davies; Mrs. John Considine, the former Carmen Pantages; Lloyd Pantages; Geoffrey Konta, New York attorney; Constance Talmadge, and Mr. and Mrs. Raoul Walsh.

The entire party, with Herbert Fleishhacker, visited Treasure Island Saturday, saw the Folies Bergere, toured Gayway, dined at the Yerba Buena Club—and were enthralled at the art exhibit.

"If—and I say 'if' advisedly—there wasn't anything else at all on Treasure Island," said Mr. Hearst, "then the art show would still be sufficient to warrant visits aplenty.

"That show is utterly amazing. I think it is the first time that any assembly of art objects of that magnitude has ever occurred—and I think, and sincerely hope, that it will be the last time anything of the kind will occur.

RISK IS TOO GREAT

"It is a wonderful thing San Francisco's gotten, but it's outrageous to let any other fair ever have it. I don't think art objects, which mean so much to the whole of humanity, should be shipped around like that, even with every thinkable safeguard.

"The possibility of irretrievable loss is too vast to risk. Look at what might have happened when the liner Paris burned at Le Havre, not so long ago.

"But for a matter of a few hours, some utterly priceless and irreplaceable art objects would have been inside her storerooms, to be destroyed by the blaze.

"I know that every possible safeguard is placed around the exhibits of Treasure Island. But at the same time, that does not remove the tremendous risk that is inevitably involved in their transportation.

"And I do.'t think that ever again will such priceless objects be transported. It would take travel and visits to many nations to ever again see all this exhibit in one lifetime.

ALL SHOULD SEE ART

"It's obvious that everybody should take advantage of this unique opportunity to see what can never again be seen.

The rest of the fair is delightful, too, said Mr. Hearst. He enjoyed it, hugely, he said—

"But I can't seem to say enough about that art exhibit. I could talk about it endlessly."

Aiken Dedicates Vt. Exhibit at N. Y. Fair

NEW YORK, July 3 (AP)—Governor D. Aiken of Vermont dedicated his state's exhibit at the New York World's Fair with the assertion that "we don't believe in building a world of tomorrow on a foundation of debt."

"We have steadfastly refused to delegate the authority and responsibility for our personal and local affairs to an all-powerful central government," he said.

HOOVER CHICAGO BOUND

PALO ALTO, Cal., July 3 (INS)—Former President Herbert Hoover is on his way to Chicago today aboard the Southern Pacific streamliner, to deliver two radio addresses in the midwest.

DUKE VISITS GENEVA

GENEVA, July 3—The Duke and Duchess of Windsor paid a surprise visit to Geneva today.

World's Largest Flower Blooms, Aroma 'Awful'

NEW YORK, July 3 (AP)—Disillusion rushed at visitors who went to see a Krubi, the worlds largest flower, unfold its short-lived beauty at the Bronx Botanical Garden today.

"Ah-h-h-h!" they started to breathe ecstatically, viewing it from a distance.

Then: "Pf-u-i-i-i!"

Describing its aroma, an attendant said tersely: "It smells like a pile of rotting fish."

SUMMERFIELD'S CLOSED

MONDAY and TUESDAY

so that our employees may enjoy a three-day holiday. Open for business Wednesday, 9 A. M. to 9 P. M.

And Still

ONLY JENNEY HAS IT!

Solvenized Gasoline

Improves Compression

Increases Power and Mileage

Costs Less Per Mile

The Solvenized Process of improving gasoline—covered by U. S. Patents—is acknowledged by many authorities to be the greatest improvement in gasoline in many years in reducing carbon and increasing mileage. You might expect such a basic improvement to become universally used. But Jenney secured the exclusive use of this Process for New England. Tens of thousands of motorists in the rest of the country demand Solvenized Gasolines and use them regularly. But in New England Jenney is still the only Solvenized Gasoline—the only gasoline that gives you this extra mileage, extra value. Jenney guarantees you will get more mileage, a more efficient motor with Jenney Solvenized. Start using it today and save money.

Licensed under Isabel-Zot Corp. Patent No. 2068635 and 2093744

JENNEY

SOLVENIZED HY-POWER and AERO GASOLINES • SOLVENOIL

DR. SMITH TO FIGHT CHARGES

BROCKVILLE, Ont., July 3 (AP)—Dr. James Monroe Smith, former Louisiana State University president, said today he was ready to "fight" an indictment charging him with embezzling $100,000 of the university's funds.

Breaking a silence which he has maintained since his surrender here Saturday night, Dr. Smith declared he was **"innocent of any wrongdoing."**

"I am going back," Dr. Smith said, "to straighten up this affair—or to assist in straightening up the affair."

Dr. Smith spoke in the hotel room where he has been under guard for two nights and a day after surrendering to police. He spoke shortly before the scheduled arrival of Louisiana police officers who flew north to take him back to face the embezzlement charges.

His wife, who is charged with "harboring" and "assisting" him, remained secluded in an adjoining room during the interview.

Dr. Smith said he was anxious to return to Baton Rouge as soon as possible. He said he had had no knowledge of the charges against him until he read of his indictment in a Toronto newspaper Saturday.

Dr. Smith's income and financial affairs became the object of federal scrutiny with arrival from Boston of three agents of the intelligence unit of the Bureau of Internal Revenue.

The agents declined comment except to say they were investigating Dr. Smith's financial affairs. They spent part of the day conferring with him and with James N. Nicholson, federal bureau of investigation agent who arrived here yesterday.

International News Photograph Service

WHO'S WALKING WHOM?—Carolyn Lee of Hollywood likes to think she's taking "Buck," outsize St. Bernard, for a walk but from the looks of the picture "Buck" is doing all the leading.

Cardinals Ask Pope to Rest

VATICAN CITY, July 2 (AP)—Prelates said today a group of the Pope's most trusted cardinals had persuaded him to take a "complete rest" for at least three weeks.

They said the Pontiff expected to suspend all private and public audiences as soon as he reached his Lakeside retreat at Castel Gandolfo for the summer, about July 9.

Intimates said Pope Pius has shown signs of nervous exhaustion under the strain of his position.

First Lady Honors Negro Contralto

RICHMOND, Va., July 3 (AP)—Mrs. Franklin D. Roosevelt presenting the Spingarn Medal to Marian Anderson, Negro contralto, told the singer "Your achievement far transcends any race or creed."

The medal is given annually by Joel E. Spingarn, president of the National Association for the Advancement of Colored People, to the American Negro who "shall have made the highest achievement during the preceding year or years in any honorable field of human endeavor."

Police Sergeant Loses Job, But Keeps Rank

It was much ado about nothing when the Newton city council abolished, for reasons of economy, the post of sergeant mechanic of the police department.

The civil service commission has ruled that Sergt. Bartlett F. Cullen retain his rank, although the job is abolished, while the last patrolman advanced to a sergeantcy must again become a patrolman.

NEW YORK $5.25 ROUND TRIP $2.90
9:15 A.M.—12 NOON
10:15 P.M.—12 MIDNIGHT
DAYLIGHT TIME
EXPRESS SERVICE
BLACK HAWK BUS LINES
8 BROADWAY
PARK SQ.

DAV Elects Lowell Man

A Richard Zurfluh, cashier for a Lowell newspaper, was unanimously elected state commander of the Disabled American Veterans of the World War at the close of the 18th annual convention at the Parker House.

He was elected on the platform of more business in the administration of veterans affairs. Zurfluh was 12 years with the regular army and served with the Second Division in France, being wounded in action.

Other officers elected were: Senior vice-commander, John A. Colbert of Somerville; junior vice-commanders, Anthony Tiesco of Boston; Carl Edlund of Bridgewater and Roy Edwards of Newton; treasurer, Walter Barrows of Somerville.

TEACHERS MEET IN 'FRISCO

SAN FRANCISCO, July 3 (INS)—More than 15,000 school teachers from all parts of the nation were in San Francisco today for the opening of the four-day convention of the National Education Association and several allied organizations.

London Bound

REUNION—Flying from Hollywood to New York to sail Wednesday for London, Movita, Mexican film actress, will join her singer-boxer husband, Jack Doyle, after a two months' separation. Immigration authorities and Movita's movie commitments have kept them apart.

Man Impaled In Tree Fall

His cries unheeded, Domenick Barberio, 40, of 84 River street, West Newton, hung impaled on a picket fence for half an hour today after falling out of a cherry tree on the estate of William K. Richardson in Highland avenue, West Newton.

Barberio, caretaker for the estate whose owners and family are away, slipped from a ladder and plunged onto the fence, a sharp picket going through his left arm, which was broken.

Suffering from a broken leg also, he was taken to Newton hospital by police after he was found by Cornelius Duggan, Jr., 21, son of a neighbor of the Richardsons.

Dad Killed as Child Unveils War Tablet

BRUNSWICK, Me., July 3 (AP)—Unaware her father had been killed in a motor accident, Irma Galloway, 8, helped unveil a tablet on Brunswick's mall honoring members of Company K, recruited here for the Spanish-American War.

The girl's father, Andrew Galloway, 68, a Spanish-American War veteran, was to have attended the exercises. Mrs. Galloway did not tell her daughter of the accident until after the ceremony.

Governor on Yacht Cruise Off Maine

Taking his first vacation of any length since he assumed office, Governor Saltonstall left today for a cruise off the Maine coast in his family's yacht, a 60-foot ketch.

Members of his family accompanied him. The governor planned to be gone until next Monday.

GOODWIN HEADS V. F. W.

CLAREMONT, N. H., July 3—Frank E. Goodwin of Dover is the new commander of the New Hampshire department of the Veterans of Foreign Wars, elected at the convention here.

SPRING COLDS

● Thousands have been amazed how quickly the miserable symptoms of sneezing, sniffling, smarting eyes, headache, hot flushes, due to a Spring Cold, Rose Cold or Spring Hay Fever began to disappear after the very first dose of Dr. Platt's RINEX Prescription. Money-back guarantee; it must satisfy you.

Phone your druggist for RINEX right now. See if you don't feel a whole lot better soon after you take the very first dose.

CUSHING IN PLEDGE TO PARISH

The Most Rev. Richard J. Cushing today buried himself with the many duties of his pastorate at Sacred Heart Church, Newton, after pledging at all Sunday masses to continue the traditions left the parish by his predecessor, Archbishop Francis J. Spellman of New York.

"Only in the God who made us can we find the solution of our own problems and of the world's perplexities," the newly consecrated Auxiliary Bishop declared to his new parishioners.

In his opening message, he indicated that, like the prelate he succeeded, he will have a major interest in the young of the parish, declaring:

"Your little children already know me through their interest in the missions. It will be one of my greatest joys to have them know me in the future in a more personal way."

NOTED AS ORATOR

Bishop Cushing, consecrated by Cardinal O'Connell with impressive ceremonies at the Cathedral last Thursday, spoke to his new parishioners at all masses, including the 7 o'clock mass which he personally celebrated. At each of the services the edifice was crowded with parishioners, eager to see and to hear their new pastor, noted for his eloquence as an orator.

"For years I have been speaking in behalf of struggling missionaries in every corner of the world," he told them. "This morning, however, I must speak in behalf of myself.

"I am profoundly grateful to His Eminence, the Cardinal, for appointing me pastor of the Sacred Heart Parish. I do not come to you as a stranger. On two former occasions I have spoken here as a representative of the Society for the Propagation of the Faith.

"On assuming his new duties as Archbishop of New York, His Excellency, Archbishop Spellman left to his successor a model parish, free of debt, well equipped materially and well organized spiritually.

PRIMARY AIM

"My one desire is to continue the good traditions and, if possible, to give added glory to God by bringing you a little nearer to His Adorable Heart. That is the primary aim of every priest.

"In the past, all my efforts have been given to the world-wide extension of God's Kingdom. But now, without ever forgetting the struggling priests and sisters of the missions, it is my first responsibility and happy privilege to pray and work especially for the spiritual welfare of the devoted people in this particular portion of the Lord's vineyard.

"Supported by the other priests, by the self-sacrificing sisters, by your own faithful cooperation and by the all-powerful aid from Heaven, we still confidently continue God's work in your midst to the end that we will all become living examples of the teachings that Christ the Lord bequeathed to the world."

Advertisement

CHANGE BAD FEET TO BETTER FEET—OVERNIGHT

"Oil your feet," ordered Napoleon to his soldiers before a battle or a long march. So was a clever man. Stop aching, burning feet probably cause more misery—more distress—more bad temper and cursing than most other human ailments.

Many a time—overnight—you can take out the sting—the soreness—the burning and aching from your poor distressed feet by giving them a good rubbing with penetrating medicated OMEGA OIL.

Rub them before going to bed and next morning you will probably awake happy—walk more joyfully to work—like "Oil your feet."

FOR ACHES AND PAINS
OMEGA OIL

LEADER — Arita Langley of Arlington, who led parade of Order of Sons of Italy in Revere.

Sons of Italy Open Conclave

The Independent Order of the Sons of Italy and their auxiliaries began business sessions in Revere today after a Sunday parade and memorial service opened the 22d annual convention of the order.

The parade, in which 1500 members took part, was witnessed by about 15,000 people.

It started at Paul Revere school and went to St. Anthony's church, where a wreath was laid on the statue of Columbus.

TODAY TONITE TOMORROW
ROUNDTRIP
Reduced Fares
NANTASKET STEAMBOATS
Take that delightful sail to the "Atlantic City of New England"
—Nantasket Beach
HOURLY STEAMER SERVICE
Last Boat from Nantasket—11 P. M.
ROWE'S WHARF—ATLANTIC AVE.
HUB. 1000

WHERE TO SAVE

SMALL ACCOUNTS ARE ALWAYS WELCOME

A small amount added weekly from your pay envelope will make it grow

INTEREST BEGINS ON DATES LISTED

Boston Penco Savings Bank ..... July 10th
Home Savings Bank ..... July 10th
Union Savings Bank ..... July 10th
Boston Five Cents Savings ..... July 15th
East Boston Savings Bank ..... July 15th
Dorchester Savings Bank ..... July 15th
Eliot Savings Bank ..... July 15th
Inst. for Savings in Roxbury ..... July 15th
Wildey Savings Bank ..... July 15th
Massachusetts Savings Bank ..... Aug. 1st

—SUBURBAN—

Newton Savings Bank ..... July 10th
Brookline Savings Bank ..... July 13th
East Cambridge Savings Bank ..... July 13th
Quincy Savings Bank ..... Aug. 1st

—NATIONAL BANKS—

Deposits in national banks will draw interest from said dates.
First National Bank (all)
Branches ..... Aug. 1st

—CO-OPERATIVE BANKS—

Merchants Co-Op. Bk. New shares on sale

—FEDERAL SAVINGS & LOAN ASSN.—

Middlesex Fed. Sav. & Loan ..... July 1st

LITTLE ANNIE ROONEY

GLORYOSKY, ZERO—IT AIN'T A DREAM—IT SEEMS LIKE A SWELL DREAM—ONLY BETTER—
WOW WOW!
WHEN MR AN' MRS WAARDE SAID THEY WANTED ME TO COME WITH THEM ON A VACATION TO THEIR LOG CABIN IN THE WOODS—IT MADE ME FEEL GLAD ALL OVER
—'CAUSE I KNEW IN THE WOODS BIRDS WOULD BE SINGIN' AN' LOTS OF SWELL FLOWERS WOULD BE GROWIN' AN' EVERYTHING WOULD SMELL NICE AN' PERFUMY—

Abraham Lincoln and I

BUT I THOUGHT LOG CABINS WAS LITTLE TINY COTTAGES MADE OUT OF LOGS WITH MUD FLOORS AN' ONLY BUNKS TO SLEEP IN—THAT'S 'CAUSE I WAS SUCH A DUMB OX I DIDN'T KNOW THERE WAS DIFFERENT KINDS OF LOG CABINS
DAZZELL, MS CLARE

PONTOONS START FOR SQUALUS

PORTSMOUTH, N. H., July 3 (AP)—Tugs left the Portsmouth navy yard today with the seven huge pontoons with which the submarine Squalus, still holding the bodies of 26 of her crew, will be lifted from the ocean floor, where she has rested in 240 feet of water since a faulty dive May 23.

The pontoons will be moored in the lower harbor, where they will be more accessable than at the navy yard, until those in charge of salvage operations 15 miles off Portsmouth call for them.

Five of the pontoons will be employed to lift the flooded after section of the undersea craft, in which the 26 men perished, and two will be used to lift the buoyant forward section, from which 33 of their more fortunate shipmates were rescued with a diving bell.

Salvage work, which has proceeded every day weather has permitted will be continued over the holiday.

BETROTHED — Harriet Fuller, Boston socialite and daughter of Mr. and Mrs. Gilbert E. Fuller, whose engagement to Keon Eldred Hughes of Orpington, Kent, England, was announced today.

Boston Evening American Photo.

McGlue Pays $1000 Tax Fine

In compliance with the court sentence, a check for $1000 was received today by the federal court clerk, representing the $1000 fine imposed upon Charles H. McGlue, former chairman of the Democratic State Committee, for failure to file an income tax return for 1935.

McGlue, who changed his plea to guilty part way through his trial, also was given a suspended six months' sentence, with the condition that he pay the tax and any penalties imposed. He was alleged to have had an income of $34,909 in that year.

He was given until today to pay the tax and penalties, but inasmuch as the income tax division was on a holiday, it could not be learned if this had been done.

GIRL, 13, ACCUSES 2

ROCHESTER, N. H., July 3—Police today organized a search for two young men who attacked 13-year-old Jerolene Howard in her home in Dry Hill road.

Aged Suspect Scorns 'Killer'

LOS ANGELES, July 3 (AP)—A youth accused of killing his mother and an elderly man held in the slaying of his wife and a son faced each other in jail.

"I don't want to sit beside that—tha' murderer," cried Albert Singer, 67, cringing and trembling as he looked at Campbell McDonald, 25. Police said McDonald has admitted he killed his former actress-mother, Margaret Campbell, with a hammer.

Singer kept repeating over and over that he himself is "crazy," unable to remember the killing of his wife and son. Police Capt. DuBalton R. Patton does not share the view, although he expressed belief McDonald is insane.

CHIEF HAS BUSY START

Chief William A. Floyd took over his new duties as head of the Winthrop fire department by directing his men in quelling a $3000 fire in a three-story wooden dwelling in Woodside ave.

THE TALK OF THE TOWN
IT'S A WOW!
Delicious, fruit-flavored Milk Sherbet—in the big, new Push-stick carton.
Ask your NaborHOOD dealer about the big WOW Prize Contest.
5¢
it's HOOD'S

Air Talker Sued By Paul Waner

Paul G. Waner, Pittsburgh Pirates outfielder, filed suit through counsel today in Norfolk and Suffolk county superior courts, seeking damages of $50,000 from John J. Stevens, radio commentator, for remarks on a May 1 broadcast over a chain of New England radio stations.

The suit was based on the allegation that the broadcast falsely criticized his playing as a member of the Pittsburgh baseball team, had injured his reputation and had exposed him to "public hatred, contempt and ridicule."

The action was entered in Norfolk court because Stevens' Quincy residence is in Norfolk county and in Suffolk because his sponsor has a place of business in Boston. Waner's residence was listed as Sarasota, Fla.

Cutter Speeds to Aid Of Stove-In Vessel

The Coast Guard cutter Cayuga went to the assistance today of the New Bedford fishing vessel Winifred Martin, which was reported by the trawler Triton to have a damaged bow.

The New Bedford vessel's position was given as 195 miles east southeast of Boston. How the damage was suffered was not stated, but it was believed the Winifred Martin must have been in a collision.

Dafoe Amused At Dionne Suit

NEW YORK, July 3 (INS)—A suit brought by Papa Dionne, father of the quintuplets, accusing Dr. Allan Roy Dafoe of fattening his bank account by allowing the commercial use of names and pictures of the quins, was characterized as "a fishing expedition" today by Dr. Dafoe.

Over the telephone the physician to the quins to'd a New York Journal and American reporter:

"Oh, well, I guess Mr. Dionne is just gone a-fishing again. He wants to find out how much money I have in the bank."

Dr. Dafoe seemed more amused than alarmed over the latest legal antics of Papa Dionne. He chuckled when asked to comment on the suit, in which Dionne accuses Dr. Dafoe of entering into private contract with 43 corporations to allow them to use the name of the quins in commercial enterprises.

Dionne is demanding that Dr. Dafoe account for the money received and that he return it into the fund held in trust for the quins.

Raise $1000 for Scout Fair Trip

Public spirited citizens of Concord have raised $1000 by public collection to finance a trip to the New York Fair for members of the World's Fair troop of the Sachem Council of boy scouts of Concord.

The scout troop will leave for New York, probably by bus, on July 4, following public ceremonies at which Mayor Edwin O. Childs of Newton will preside.

GORED TO DEATH BY BULL

OMAHA, Neb., July 3 (AP)—While a large crowd of motorists watched helplessly, Henry Paulsen, 71, retired Omaha dairyman, was butted fatally by a young bull in a pasture on the outskirts of Iowa.

Advertisement
LOST YOUR PEP?
Here is Amazing Relief for Conditions Due to Sluggish Bowels
Nature's Remedy (NR) TABLETS
If you think all laxatives act alike, just try this all vegetable laxative. So mild, thorough, refreshing, invigorating. Dependable relief from sick headaches, biliousness, tired feeling when associated with constipation.
Without Risk get a 25c box of NR from your druggist. Make the test—then if not delighted, return the box to us. We will refund the purchase price. That's fair. Get NR Tablets today.
NR TO-NIGHT TOMORROW ALRIGHT
ALWAYS CARRY TUMS
QUICK RELIEF FOR ACID INDIGESTION

"I've found that food KEPT RIGHT certainly TASTES BETTER!"
GETTING THE CHILDREN TO EAT IS NOW THE LEAST OF MY PROBLEMS!
BOBB, MOM! THIS MILK TASTES GOOD!
IT SHOULD TASTE GOOD. IT'S KEPT BELOW 40 DEGREES CONSTANTLY
THIS "TRUE-TEMP" COLD CONTROL GIVES LOWER, FOOD TEMPERATURES
I SIMPLY SET IT AT THE TEMPERATURE WE WANT AND "TRUE-TEMP" HOLDS IT THERE
Keep YOUR foods extra-good with "TRUE-TEMP" control!
Now, for the first time, you can select the exact food temperatures you want and maintain these temperatures under all weather conditions. This means lower, safer temperatures can be used—and foods kept deliciously fresh, days longer. You simply dial the degrees of cold as you would a telephone number. Convenient location makes the control dial easy to see and reach. Its large size and plainly marked degrees of cold make it easy to operate. See it today...in the new Westinghouse Refrigerators.
NO DOWN PAYMENT
THE EDISON SHOPS AND ELECTRICAL DEALERS
★ BOSTON EDISON COMPANY ★
TUNE IN—The FOOD MAGICIAN brings you interesting facts on Refrigeration . . . Tuesdays to Fridays . . . 9 to 9:15 A. M. WBZ
IT'S THE PACEMAKER FOR '39
IN BETTER FOOD PROTECTION
Kitchen proved
Westinghouse Refrigerator

GALA HOLIDAY WEEK BILLS AT ALL STRAW HAT THEATERS

Playbills on Summer Stages

AT BASS ROCKS, GLOUCESTER—"Night Must Fall," Emlyn Williams' psychological mystery play starring Douglass Montgomery with Edia Heineman, will be given this evening under the auspices of members of Orson Welles' Mercury Theater of New York.

AT BOOTHBAY, ME.—"The Circle," the Somerset Maugham English comedy, will feature Robert Morrill, Ruth Thorney, Vaughn Taylor and Sherwood Keith, at Wednesday's night opening performance at Boothbay Playhouse. Evening performances through Saturday.

AT CHATHAM—"Dulcy," the George Kaufman-Marc Connolly comedy, opens the Monomoy Theater's second season Wednesday evening with Anthony Brown directing and Donald Foster, Philip Truex and Jane Parker featured players. Performances through Saturday. Thursday matinee.

AT CAMBRIDGE—"Squaring the Circle," by Valentine Katayev, will be given Wednesday evening at Brattle Hall by the Straw Hat Theater group. Thursday and Friday evening performances.

* * *

AT COHASSET—"Still Life" and "Home Chat," the Noel Coward short plays, will be presented by the South Shore Players at Town Hall this evening under direction of Alexander Dean and Frederick Burleigh with Edith Barrett and Donald Cook costarred.

AT DENNIS—"A Successful Calamity," the Clare Kummer comedy, will open the Cape Playhouse season night with Kitty Carlisle and Walter Hampden under the auspices of Raymond Moore and Richard Aldrich. Arthur Sircom directs. Performances nightly with Wednesday and Friday matinees.

AT EAST JAFFRIE", N. H.—"Kate Decides" will be the opening performance of the Actor Associates Thursday evening at Woodbound Theater, with William O. Partridge directing. Friday and Saturday evening performances.

AT FRAMINGHAM—"Susan and God," Rachel Crothers' comedy, will be given Wednesday evening Village Hall, Framingham Center, by the recently organized Village Hall Players under Alice Hazel Chandler's direction. Evening performances through Saturday.

AT GLOUCESTER—"Ariadne," the A. A. Milne comedy, will open the Gloucester School of the Theater summer season Friday evening, with Florence Cunningham directing.

* * *

AT FITCHBURG—"You Can't Take It With You," the George Kaufman-Moss Hart Broadway hit, will be the Guy Palmerton Players' offering this evening at Lake Whalom Theater. Nightly performances and Wednesday matinee.

AT KEENE, N. H.—"What A Life," Clifford Goldsmith's comedy about high school students, will open Keene Summer Theater season tonight. Freeman Hammond directs. Performances nightly except Sunday.

AT KENNEBUNKPORT, Me.—"Holiday," Philip Barry's play, will be given by Garrick Players tomorrow evening with Diana Cheswick and Harry Townes under Cowan Griffith's direction. Evening performances through Saturday with Thursday matinee.

AT HARRISON, Me.—"Whiteoaks," with Ethel Barrymore heading her production of the Mazo de la Roche play, tomorrow evening will inaugurate the Deertrees Theater season under the direction of Reta Rhu. Harry Ellerbee heads supporting cast of players from the Broadway company.

* * *

AT MARBLEHEAD—"Olympia," Ferenc Molnar's comedy, will be given by the North Shore Players this evening with Dennis King and Margaret Mullen co-starring and Jock Munro directing. It will be the players first season here.

AT NEW LONDON, N. H.—"Petticoat Fever," by Mark Reed, will open the New London Players' season Wednesday evening under Dorothy A. Claverie's direction. Performances through Saturday.

AT OGUNQUIT, ME.—"Burlesque," George M. Watters-Arthur Hopkins play, will co-star Clifton Webb and Libby Holman this evening when Walter Hartwig's Manhattan Theater Repertory Company opens its summer season at Ogunquit Playhouse.

AT PROVINCETOWN—"Emperor Jones," the Eugene O'Neill play, and "Suppressed Desires," by George Cram Cook and Susan Glaspell, will be presented by Provincetown Players under Neil McFee Skinner's auspices this evening at Wharf Theater, Frank Wilson and Jasper Deeter play principal roles in O'Neill drama.

* * *

AT RYE BEACH, N. H.—"Pursuit of Happiness" will be presented by Farragut Players Tuesday evening.

AT SKOWHEGAN, ME.—"Kiss the Boys Goodbye," Clare Boothe's comedy success, will be the Lakewood Players' offering tonight under Melville Burke's direction. Elizabeth Love, Fay Wray, Hume Cronyn and Keenan Wynn head the company.

AT STONY CREEK, CT.—"The Lady Has a Heart," the E. H. Roberts' adaptation of the Ladislaus Bus-Fekete's play, will be presented by Williams Castle at Stony Creek Theater tonight with Ellissa Landi starred.

AT TAMWORTH, N. H.—"The Circle," the Somerset Maugham play, will be given this evening by The Barnstormers under Francis G. Cleveland's auspices and with Edward P. Goodnow directing.

AT WESTON, VT.—"Seventeen," Booth Tarkington's comedy, will be given at Weston Playhouse Friday evening with Inge Adams, Ralph Nelson and Basil Burwell featured. Harlan Forrest Grant directs.

CLIFTON WEBB, one-time musical comedy star, in his makeup for "Burlesque," Ogunquit Playhouse tonight.

AMUSEMENTS

NOW NORMANDIE
ADVENT. HUCK FINN - M. ROONEY
& YES MY DARLING DAUGHTER
NOW JAMES CAGNEY - ONLY ANGELS HAVE WINGS - GEO. BRENT

NOW TREMONT
ELEANOR POWELL HONOLULU TYRONE POWER HENRY FONDA JESSE JAMES
15¢ TIL 5:30

REPERTORY SQUARE
MICKEY ROONEY - WALTER HAMPDEN
SLAVE SHIP
R. COLMAN - E. COLBERT
UNDER 2 FLAGS

NEWSREEL THEATRE
ABOVE ALL ECSTASY 40¢ HEDY LAMARR

15¢ Till 1 P.M. TRANSLUX COOL COMFORTS
BARBARY COAST
EDWARD G. ROBINSON - MIRIAM HOPKINS
JOEL McCREA
LATEST NEWS & SHORTS

GLOBE
TARZANS REVENGE
GLENN MORRIS - ELEANOR HOLM
FRED MacMURRAY - ANDY DEVINE
CARGO
NEWS AND COMEDY

UPTOWN 30c Mach P.M. Air Conditioned
POWER FAYE JOLSON
"ROSE OF WASHINGTON SQUARE"
LEE CARRILLO in "Emerson Bear"

COPLEY CIRCLE FALCON
GINGER ROGERS - FRED ASTAIRE
THE CASTLES

NEW GAYETY
BURLESQUE

AMUSEMENTS

NOW METROPOLITAN
DOROTHY LAMOUR
EDWARD ARNOLD
JACK BENNY
MAN ABOUT TOWN
A JACK'S MAN
"ROCHESTER"
also GRAND JURY SECRETS GAIL PATRICK JOHN HOWARD

PARAMOUNT and FENWAY
IRENE DUNNE - FRED MacMURRAY
"INVITATION TO HAPPINESS"
also Edgar Kennedy's "UNDERCOVER DOCTOR"
SCOLLAY SQ. MODERN
BOTH THEATRES AIR-CONDITIONED
Henry Fonda, "YOUNG MR. LINCOLN"
also "KID FROM KOKOMO," Pat O'Brien
OLYMPIA AIR-CONDITIONED
Mickey Rooney, "HARDYS RIDE HIGH"
"ROSE OF WASHINGTON SQUARE"

Programs at your Community Theatres for MONDAY

ALLSTON
CAPITOL ASP. 0225 FREE PARKING
Mickey Rooney-Lewis Stone "HARDYS RIDE HIGH"
Myrna Loy-Robert Taylor "LUCKY NIGHT"

CAMBRIDGE
CENTRAL SQ. AIR CONDITIONED HARVARD KIR. 4000
Tyrone Power-Alice Faye "Rose of Washington Sq." "DARK VICTORY"
Gracie Allen-W. William Joy Brown-Lee Carrillo
Gracie Allen Murder Case FLIRTING WITH FATE

DORCHESTER
TALBOT CODMAN FRANKLIN TAL. 5900
Jeanette MacDonald Nelson Eddy
"Broadway Serenade"
"LET FREEDOM RING"
FIELDS CORNER DORCHESTER
JOEL McCREA-BARBARA STANWYCK
"UNION PACIFIC"
DORCHESTER—MATTAPAN

COL. 2000 STRAND ORIENTAL BLU. 1200
AIR CONDITIONED
Tyrone Power-Alice Faye-Al Jolson
"ROSE OF WASHINGTON SQUARE"
RITZ BROS.-PATSY KELLY-"THE GORILLA"

ROXBURY
RIVOLI
TYRONE POWER-FAYE-JOLSON
Rose of Washington Sq.
RITZ BROS. "THE GORILLA"

DUDLEY SHAWMUT
Barbara Stanwyck "UNION PACIFIC" Joel McCrea
"WITHIN THE LAW" JOHN LITEL
"ON TRIAL"
SOMERVILLE
STRAND DRAMA Durbin-Ann Grey SMART GIRLS GROW UP
COMEDY Leo Gorcey-Warner Baxter "Wife, Husband & Friend"

AMUSEMENTS

BOWDOIN CAP. 1060
ALICE FAYE - TYRONE POWER - AL JOLSON
ROSE OF WASHINGTON SQUARE
The GORILLA - RITZ BROTHERS
SWEEPSTAKE EVERY TUES. - FRI. NITE. CASH AWARDS
NEWS and SHORTS

LOEW'S STATE & ORPHEUM
ROBERT DONAT in GOODBYE MR. CHIPS
GREER GARSON
TWO SMASH HITS! Emotional Dynamite PARENTS ON TRIAL Jane PARKER Johnny DOWNS
STARTS TUESDAY
"TARZAN FINDS A SON"
Johnny Weissmuller — Maureen O'Sullivan
Also: "STRONGER THAN DESIRE"

KEITH MEMORIAL
THE SUN NEVER SETS
DOUGLAS FAIRBANKS JR. - BASIL RATHBONE
PLUS 2nd FEATURE
THE JONES FAMILY in "EVERYBODY'S BABY"

Extra! Official Blow by Blow
LOUIS-GALENTO FIGHT PICTURES
NOW AT BOTH THEATRES

RKO BOSTON
FIRST BOSTON SHOWING
THEY MADE HER A SPY
MY WIFE'S RELATIVES

Programs AT YOUR NEIGHBORHOOD THEATRE FOR MONDAY

ARLINGTON
REGENT ARL. 1192 RAY. 0-EVE. 7-45
Claudette Colbert-Don Ameche "MIDNIGHT"
"PERSONS IN HIDING"
BIG GIFT NITE TONIGHT

BOSTON
SOUTH STATION HUBBARD 1000
SONS OF LIBERTY - HISTORICAL TRAVEL
2 CARTOONS - Arthur MURRAY - Ilse LE ROY
AIR CONDITIONED - COMFORTABLE - NEWSREEL

BROOKLINE
COOLIDGE CORNER BEACON 1000
TYRONE POWER - ALICE FAYE - AL JOLSON
ROSE OF WASHINGTON SQUARE
ALSO—RISKY BUSINESS—GEORGE MURPHY

BROOKLINE VILLAGE
BROOKLINE BEACON 1000
JOAN CRAWFORD - ICE FOLLIES OF 1939
LOU G. ROBINSON - NAZI SPY!

CAMBRIDGE
UNIVERSITY HARVARD SQ. KIR. 4580
Jeanette MacDONALD - BROADWAY SERENADE
NELSON EDDY - "Let Freedom Ring"

CHARLESTOWN
THOMPSON SQ. CHA. 1660
Bob't Taylor — Myrna Loy — "LUCKY NIGHT"
Anna Sharley-"BOY SLAVES" & Dolce to Ladies

DORCHESTER
DORCHESTER GIB. 9700
Richard Dix-Gail Patrick—"MAN OF CONQUEST"
and "ADVENTURES OF JANE ARDEN"

MAGNET GEN. 2200
CONTINUOUS 1 to 11:30 P.M.
MARTHA RAYE-BOB HOPE-"RIVER SAY DIE"
CHESTER MORRIS-ANN DVORAK-"ALIBI ALLEY"

EVERETT—WATERTOWN
PARK & COOLIDGE MID. 1720
Gen. Raft-Ellen Drew "LADYS FROM KENTUCKY" "CHAN IN HONOLULU"
Bogart & McCarthy "GOLDEN BOYS" "WITHIN THE LAW" BAR-SIN-CHINA

LYNN
LYNN OPEN AIR AUTO THEATRE
CONT. DUSK TO MIDNIGHT
In Technicolor!
THE GOLDWYN FOLLIES
Edgar Bergen-Charlie McCarthy
Adolphe Menjou

MALDEN
FREE PARKING GRANADA SOM. 2300
POWER-FAYE & JOLSON
ROSE OF WASHINGTON SQUARE
Blind Alley
Latest News "THE MOON'S OUR HOME"

STRAND MAT. 1:45 P.M. EVE. 7:15 P.M. MAL. 0212
Free Parking
Nelson Eddy-Virginia Bruce—"Let Freedom Ring"
RITZ BROS. in "THE GORILLA"

MEDFORD
MEDFORD MYSTIC 1200 MAT. 2-EVE. 6-45
BETTE DAVIS in "DARK VICTORY"
JAMES ELLISON in "ALMOST A GENTLEMAN"

MEDFORD—MELROSE
AVE. GIRT FELLSWAY NEW MELROSE MEL. 0934
Richard Greene "Bound of Barbarities" "Lady's From Kentucky" BAK-IN CHINA
Fred Astaire-G. Rogers "STORY OF VERNON and IRENE CASTLE" "WITHIN THE LAW"

NORTH STATION
LANCASTER Cont. 12 A.M. to 11 P.M. LAF. 4050
ERROL FLYNN 'DODGE CITY' "LONE WOLF SPY HUNT"

REVERE
BOULEVARD-REVERE REV. 2400 AT BOTH THEATRES REV. 2400
Gracie Allen-Warren Williams "GRACIE ALLEN MURDER CASE"
Richard Dix—"MAN OF CONQUEST"

SAUGUS
OPEN AIR AUTO THEATRE
DRIVE-IN THEATRE SAUGUS
DEANNA DURBIN MELVYN DOUGLAS "THAT CERTAIN AGE"
with JACKIE COOPER-Ingrid Rice
WHO KILLED COCK ROBIN?
LATEST NEWS
CONT. NIGHTLY DUSK-CURTAIN at 9:30-LAST SHOW IC. 30

SHREWSBURY
OPEN AIR AUTO THEATRE
DRIVE-IN THEATRE SHREWSBURY
DANIELLE DARRIEUX DOUGLAS FAIRBANKS JR. "THE RAGE OF PARIS"
with MISCHA AUER-HELEN BRODERICK
"NOW VOYAGE" "NOW VOYAGE HOUSE HISTORY"
MICKEY MOUSE & LATEST NEWS
CONT. NIGHTLY DUSK—CURTAIN at 9:30-LAST SHOW IC. 30

SOMERVILLE
CAPITOL BELL SQ. CENTRAL
BARBARA STANWYCK ★ JOEL McCREA ★ MERLE OBERON ★ DAVID NIVEN
"UNION PACIFIC" "Wuthering Heights"
"Winner Take All" "Adv. Jane Arden"

DAVIS SQ. SOM. 2290
MAT. 2-EVE. 8
James Cagney—"OKLAHOMA KID"
CLAUDETTE COLBERT in "ZAZA"

TEELE SQ. SOMERVILLE BROADWAY
Joan Parker "Romance of Redwoods" Charles Bickford
Boris Karloff "Mystery of Mr. Wong"

SOUTH END
NATIONAL HAN. 2880
Cont. 12:30 to 11 P.M.
Mickey Rooney — "Adventures of Huckleberry Finn"
D. O'Keefe-C. Parker—"Burn 'Em Up O'Connor"

WATERTOWN
WATERTOWN SQ. MAT. 2:00 EVE. 7:15
CLAIRE TREVOR-JOHN WAYNE—"STAGECOACH"
EDMUND LOWE in "SECRETS OF A NURSE"

WEYMOUTH
OPEN AIR AUTO THEATRE
DRIVE-IN THEATRE WEYMOUTH
JIMMY DURANTE RICHARD TAUBER "FORBIDDEN MUSIC"
MICKEY MOUSE in "THE MOON TURNS"
WASH. D.C. TRAVELOGUE in COLOR
OTHER SHORTS & LATEST NEWS

HENRY

Is His Face Red?

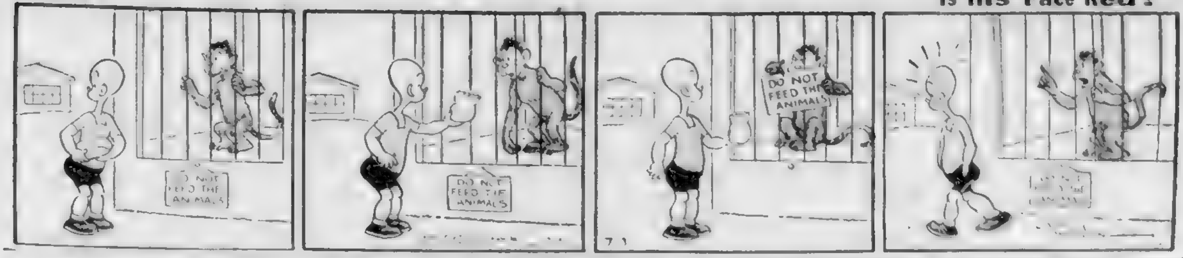

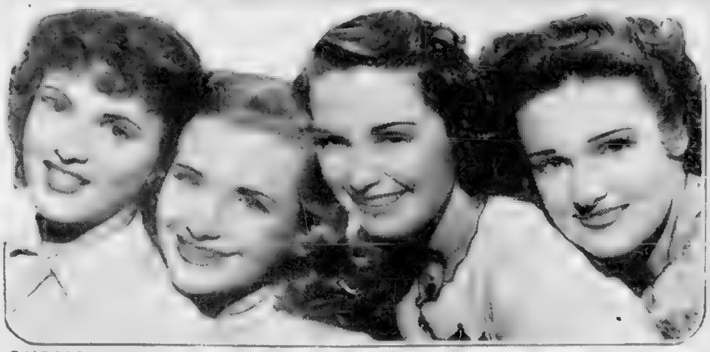

GALE PAGE and the three pretty Lane sisters are starred in First National's "Daughters Courageous," opening Thursday at the Metropolitan.

Hollywood Paragraphs

By LOUELLA O. PARSONS

HOLLYWOOD, July 3. No studio in Hollywood is working harder to develop young [illegible] has been over [illegible] portance, is the latest actor on whom William Le Baron is concentrating.

He will put John in Joseph Conrad's vital story 'Victory,' and that will be his biggest chance, even bigger than his role in Lloyd [illegible] Passage. The [illegible] that kind [illegible] have read "Victory" and [illegible] stories know [illegible] I do the trend of his [illegible]

• • •

In the mad rush to get movie material, Warners never overlook a current event or a good old American custom. I was intrigued over the week-end to hear that the Bridge [illegible] between the New York [illegible] house and the Tombs, over which so many tragic figures have walked, is now being prepared by [illegible] and be known as [illegible]

In other words he was one of the unlucky people who crossed the bridge. "The Bridge" starts in [illegible] Gale Page, Rosemary Lane and [illegible]

BOWDOIN'S FILMS

"[illegible] co-starring Alice Faye and Al Jolson and "The Gorilla" with [illegible] through the holiday on Bowdoin screen.

Movie Clock

ORPHEUM—"Goodbye Mr. Chips" [illegible]

Current Proven Film Programs

"Honolulu" and "Jesse James," the former featuring Eleanor Powell and the latter Tyrone Power and Henry Fonda, continue through Wednesday at the Tremont.

"Oklahoma Kid" with James Cagney, and "Wings of the Navy" with George Brent may be seen through tonight at the Normandie.

[illegible] Warner Baxter and "[illegible]" with Ronald Colman and Claudette Colbert may be seen for final showing at the State and Republic theaters tonight.

Hedy LaMarr in "Ecstasy" continues to be the [illegible] screen attraction.

Mayor Tobin to See 'Goodbye Mr. Chips'

Mayor Tobin and his old [illegible]

'Blondie' Continues On Gayety Screen

"Blondie Meets The Boss" [illegible]

'Hardys Ride High' Tops Olympia Bill

"The Hardys Ride High" featuring Mickey Rooney, Lewis Stone and Cecilia Parker [illegible] of Washington Square [illegible] Olympia.

Moonlight Sail

One of the most [illegible] for the "nite before" parties in and around Boston will be the special moonlight sail aboard the SS Steel Pier tonight.

The Steel Pier will leave [illegible] Wharf at 10 p.m. [illegible] deck chairs.

The ship will [illegible] at 2 a.m. Tuesday. [illegible] round trip to [illegible] over in the [illegible]

$6500 Job, No Takers!

Depression? Chairman William H. Bixby of the state civil service division, says there is no competent Massachusetts man available for the $6500 post of director of the organization, and he is considering appointment of a non-resident.

The Gayest-Gay Night Spot in Town
ORT'S GRILLE
GALA HOLIDAY EVE AND JULY 4th CELEBRATION
No Advance in Prices
Shows Nightly—Dancing
AMATEUR NIGHT
Every Monday Applicants Wanted
25 ESSEX ST.

FLASH! Direct From New York The Sensational, Dazzling MORGAN Sisters
HEADING AN ALL NEW ALL STAR SHOW Plus NEW LINE OF GORGEOUS GIRLS
RUSS HOWARD M.C.
NO COVER
OUR ROLLING ROOF FOR DINING AND DANCING UNDER THE STARS
SHOWS SUNDAY
SHOWS NIGHTLY 8-10-12
CRAWFORD HOUSE Theatre Restaurant

OLD FASHIONED Cafe
It's New! It's Different!
GERTY HAYES Jr. and her MUSICAL MANIACS
Going Wild! - Going Nuts!
DON'T FAIL TO SEE IT
Supported by a FINE CAST

FIREWORKS
ALL AMUSEMENTS Open ALL NIGHT
REVERE BEACH

DE LUXE 100-MILE CRUISE to PROVINCETOWN on the luxurious yacht "YANKEE CLIPPER"
LV. EDISON WHARF, 414 ATLANTIC AVE., Near South Station
DAILY AT 10 A. M.
$2.00 WEEKDAYS, $3.00 SUN. DAYS
Call YANKEE CLIPPER, HAN. 2323

ALWAYS SURE OF A GOOD TIME AT THE Lawrence HOFBRAU
Excellent ENTERTAINMENT

3 Private Lessons $1
Uptown School Modern Dancing
330 Mass. Ave., at Hunt.
Expert Gentlemen Instructors for the Ladies

Every SUNDAY Evening
2 SMART REVUES
Continuous Entertainment
Delicious Buffet Dinner
All you can eat for $1.25
Mickey Sullivan's Orchestra
Ye Olde Tavern
WEST BROOKFIELD, MASS.

PEMBERTON INN
TONITE—TONITE
LOU WALTERS SHOW
ART RUBIN'S ORCH.
DANCING ENTERTAINMENT till 4 A.M.
DELICIOUS FOOD—CHOICE LIQUORS
NO COVER—NO ADMISSION

BALLROOM DANCING IN 4 LESSONS
PROF RITTER
177 TREMONT ST.

DEEP SEA FISHING
STEAMER MYRTLE

The NICEST Corsages come from
Penn The Florist
LIBerty 4317

Smart Set Functions

By BETTY ALDEN

THE FOURTH OF JULY celebration on the [illegible] . . . for so many [illegible] . . . and those who do not wish to dance the holiday in have a full schedule also with two of the shore's summer theaters opening a season of entertaining theatrical fare . . .

As a matter of fact the holiday celebrating really began over the weekend . . . Saturday evening the Essex County Club held the first of a series of summer dinner dances and over in Magnolia a festive crowd gathered at the Casino for a bit of dancing and a postscript of the Forbes McKean wedding, which was one of the loveliest of the [illegible] . . .

The outdoor porch which provided a lovely moonlit view of the ocean and Gloucester harbor was the most popular dancing spot . . . and couples shuttled back and forth from the porch to their tables and the inside dance floor . . .

Phil Tucker, one of the shore's best dancers, took turns twirling the various girls in his party, which included Mr. and Mrs. Wallie Pierce, the E. Denton Cooks, Mr. and Mrs. Peter Gamage and Mr. and Mrs. Thomas D. Welch . . . Mrs. Pierce, who has already acquired a deep tan, wore a filmy gown of black tulle and lace, with scarlet flowers at the neckline, and Mrs. Welch, the former Marian Moffat, enhanced her blonde hair with a full skirted white gown and flame faille jacket . . .

• • •

Patricia Phelan Entertains for Guest

NATALIE HAYS HAMMOND, mistress of the beautiful Hammond estate which overlooks the entrance to Gloucester Harbor, shared a table with several friends, including "Ronnie" Cook, who seems to be growing a little blond moustache . . . Miss Hammond's all white outfit was topped by an Oriental jacket edged with vari-colored handwork . . .

Janet Pierce and Eddy Porter, both so blonde they are practically tow-heads, made a striking couple in their all white outfits . . . Jean Evatts, who is visiting Patricia Phelan, celebrated in a sixsome with her hostess and Marie Palmer who is not only the shore's best little trap and drums player, but is also getting to be an expert candid camera photographer . . .

Marie Turner and Ben Beale came on from the McKean wedding and shared a table for two overlooking the ocean . . . Marie, who has the unique hobby of driving sled dogs, wore a summery redingote outfit of luggage and white chiffon print . . .

Mr. and Mrs. Joseph O'Connell dined in a party with the latter's sister, Mrs. James J. Phelan, and still others in the throng were Nancy Cochrane who is on from New York for a brief respite from her dramatic studies, Marileeds Heard in a party which included Ethan and Freddie Ayer, Jr. . . .

• • •

Mrs. Livingston Davis Plans Trip West

THE "LITTLE BIRDS" in our out-of-town apiaries, jarred out of their slumber by occasional firecrackers, tell us that . . .

. . . Mrs. Lavingston Davis, who wouldn't miss a Fair for anything, is boarding a train for California the day after the holiday to take in the sights at the Golden Gate Exposition . . . She has already visited the New York Fair a couple of times and when she returns from the coast she will spend the rest of the summer at North Haven, Maine . . .

. . . The long legged stork is hovering over the rooftops of the Peaches Point, Marblehead, home of Mr. and Mrs. Lincoln Davis, Jr. . . . Mrs. Davis is the former Polly Cunningham, daughter of Mr. and Mrs. Stanley Cunningham of Milton, and the young couple make their year round home at the shore . . .

. . . Mr. and Mrs. Bernard S. Lynn of Cambridge, are also busy selecting an appropriate name for the new arrival expected at their home this summer . . . Mrs. Lynn is the former Happy Gardiner, an accomplished figure skater, and prominent member of Boston's younger set . . . She is the daughter of Mr. and Mrs. J. Pennington Gardiner of Brookline, whose son, J. Pennington, Jr., recently became the proud daddy of a son born at Faulkner Hospital . . . His wife is the former Julia Gestzy of Hungary . . .

BARON AND BARONESS KRUG VON NIDDA, who have lent considerable sparkle to Boston's social circles since they took up residence in Chestnut Hill last autumn, are shown at a bon voyage party for the Baroness at the Casino in Magnolia. She sailed yesterday from Boston to spend a month with relatives in London.

NORTH SHORE PARTY FOR BARONESS ON EVE OF TRIP

Joan Jacoby Joins Brides

Miss Joan Jacoby, daughter of Mrs. Ernest Jacoby of Brookline, became the bride of Richard S. Scullin of New York, yesterday afternoon in the chapel of the Church of Our Saviour in Brookline. A small reception followed at the home of the bride's mother, daughters of Mr. and Mrs. William Byrd, Jr., of Princeton, N. J. Francis Jacoby was best man.

The bride was attended by her cousins, Mary and Alice Byrd.

Mrs. Scullin is a graduate of Beaver Country Day School and made her debut in the autumn of 1935. The bridegroom is the son of Mrs. Josephine Scullin of St. Louis, Mo. The couple will make their home in New York for the present.

Westford Ceremony

Mr. and Mrs. George Milton Heathcote of Westford announce the marriage of their daughter, Virginia Codding, to James Sinclair Turner, son of Mr. and Mrs. H. C. Turner of Brooklyn, N. Y.

The ceremony was performed Saturday afternoon in the Unitarian Church, Westford, with a garden reception at the Heathcote residence. The bride was attended by Mrs. Edward Jackman and Mrs. John C. Adams as matrons of honor, and the bridesmaids included the Misses Audrey Phillips of Dedham, Helenka Chmielinski of Brookline, Mary Jane Young of Concord and several out-of-town friends.

PEMBERTON BRIDGE AIDS CHURCH FUND

Climaxing a round of social and civic affairs, Hull-Nantasket Chapter, Parish sponsors a delightful benefit bridge and whist this afternoon at Pemberton Hotel.

Arrivals in Hull to spend the summer include Grace L. Anderson of Newtonville, the Joseph C. Watkins of London, Mrs. Mary J. Newman of West Medford, the James F. Wields of West Roxbury and the Walter Faggars of Cambridge.

Mr. and Mrs. Allan B. Ardle of Cambridge are among the Bostonians holidaying at the Chateau Frontenac in Quebec.

Group Starts Two-Month Bike Tour

Under sponsorship of the American Youth Hostel movement of Northfield, a group of young Greater Boston folk are starting off on a two-month bicycle trip.

The tour will lead the cyclists by rail and bike across the United States and Canada. The party will include Jane B. Locke of Belmont, Nancy Wiswall and Barbara L. Heath of Wellesley, Kay Lembeck of Wellesley Hills, Joan Landers and Nancy Trainer of Waban. Also Mitzi Ott, Virna Farrington and Allan L. Holloway, all of West Newton.

Marion and Mildred Hansen of Belmont have gone aboard for a tour of England, Holland, Belgium and France under the leadership of Helen Detweiler of the Youth Hostel movement.

A. O. H. AUXILIARY TO NAME DELEGATES

Division Three, Ladies Auxiliary A. O. H., will meet in Memorial Hall, Green street, Charlestown, on Wednesday evening, July 12, to name delegates to the annual convention of the organization in Worcester. Mrs. Catherine Driscoll, president, will preside.

IRELAND-BOUND

The Henry A. Laughlins of Concord will celebrate the Glorious Fourth aboard the new Mauretania which is speeding them across the Atlantic to Ireland where they will occupy their picturesque castle at Fermoy.

Today's Crossword Puzzle

Copyright by Reg. Features Syndicate, Inc.

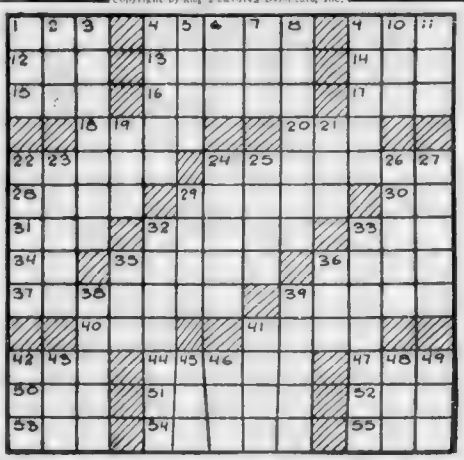

ACROSS

1 sovereignty (Hind.)
4 mold
9 disfigure
12 self
13 flutter
14 southern state (abbr.)
15 French coin
16 musical drama
17 lair
18 to talk irrationally
20 body of water
22 thick
24 musician
26 gather
28 burns
30 prefix denoting again
31 venture y
32 scant
33 a peach
34 before
36 [illegible]
37 [illegible]
39 separates
40 French article (pl.)
41 Biblical name
42 macaw
44 resembling a wall
47 common catnip
50 head covering
51 newspaper [illegible]
52 marsh-crocodile
53 destroyed
54 stop
55 those in power

DOWN

1 things (Latin)
2 just
3 [illegible] public [illegible]
4 push
5 wash
6 [illegible]
7 [illegible]
8 [illegible]
9 title of courtesy
10 beverage
11 hastened
19 serpent
21 type squares
22 [illegible] of weight
23 river in Thian Shan mountains, Asia
24—wild dog of Asia
25 strikes
26 spurred rye
27 staggers
29 bivalve mollusk
32—pertaining to an earthquake
33 mountain in New Zealand
35—Sainte (abbr.)
36—equality
38—dish
39—throb
41—restrains
42—sunk fence
43—rodent
45—Indian
46—turmeric
48—eternity
49—dance step

For Puzzle Solution, Please See Page 18

Superfluous Hair

[illegible] INDIAN PREPARATION [illegible]

Mrs. W. W. Hadley, 175 Tremont St.

Hours 10 a. m. to 4 p. m. Tuesdays & Thursdays

Write and send stamp for circular

You Can Be Beautiful

PICTURESQUE and breathtaking you may be as you play in the sun . . . perhaps wearing a figure-divine suit like the Mabs of Hollywood number in which Judith Barrett poses, a lastex "sharktex" number with more form-control tricks than you'd believe it possible for such a small handful to have . . . but if you don't take care to have proper protection from the sun, you'll lose the softness of skin texture and color. Arline Gould describes a new lip youth sun protective aid

Keep Lips Smooth, Soft

By ARLINE GOULD

SUNBURNED lips are about as big a deterrent to summer glamour, aims and ambitions as anything we could possibly think of! And don't think that an over-dose of sun and wind won't raise fever blisters on your lips even though they're generously coated with lipstick, because it will!

At the least, too much sun and salt water will shred the delicate tissues and age your mouth by far too, many years, if you don't watch out!

Wherever sun worshippers foregather, there's a sunburn preventive name which commands immediate respect. It's been known for years in the north countries where sunburn from ice and snow fields is a constant menace.

And now they have introduced a lipstick with the very same ingredients which has made their lotion a phenomenal success on all the continents . . . a special tannic acid derivative, newly improved upon.

We say "all the continents" because men going about the serious business of climbing mountains and exploring jungles have used this protection from blistering sun.

This protective ingredient is blended into a fine, creamy textured lipstick which [illegible] smoothly and gives [illegible] a lively color.

It comes in four completely fashion right color: orchid, natural [illegible] Just what a lipstick of same form but colorless thing to [illegible] along for the children and men in your party) is one to be used as pomade.

To learn about this youth protective lipstick which [illegible] parching and burning [illegible] ly contains a new tannic acid derivative), phone Arline Gould, LIBerty 4000, week-days until 5:30 or write, inclosing a stamped, self-addressed envelope.

AGNES DOYLE

TEACHER HONORED ON EVE OF CRUISE

A whirl of gay bon voyage parties have been given in honor of Agnes Doyle of Jamaica Plain who leaves today from Montreal for a summer-long cruise to the West Coast via the Panama Canal.

Miss Doyle, a teacher in the Lucy Stone School in Dorchester and popular member of the Aristos Club, was feted recently by her twin-sister, Agnes, at an informal party for club members. Mrs. Raymond MacGuire of Jamaica Plain also entertained for Agnes.

Speak Well In Public

The first time Julia has given a talk at the state convention of her club yet how poised she is!

She knows the correct way to address an audience, the principles of public speaking. (Isn't lovely she begins "Madame Chairman fellow delegates, friends. We appreciate so much your interest in the work our group is doing . . .

People listen eagerly yet not so long ago, Julia sat back shyly in club meetings. Amazing how her home practice in public speaking has brought her to the fore.

In your own club or organization, quickly you "rise from the ranks" when you learn to speak effectively, know parliamentary forms.

What to do if you are asked to act as temporary chairman? You have no awkward moments if you know the proper way to start a meeting. Rap with the gavel, say, "The meeting will please come to order."

Clear enunciation is important, too. It contributes to the impression you give of culture gets you understood even by the back rows. So avoid slurring "I don't know" "Is that so?" into "I dunno," "Zat so?" Practice saying each syllable distinctly.

How to prepare a speech? Hold the attention of your audience? Our 40-page booklet, Self-Instruction in Public Speaking, tells how to prepare and present effective speeches, cultivate your voice. Gives parliamentary rules, many sample speeches for different occasions. Pointers for radio speakers, toastmasters.

Send 15c in coins for our booklet, Self-Instruction in Public Speaking, to Boston Evening American Home Institute, 109 West 19th street, New York, N. Y.

Love And Marriage Good Humor

DEAR MISS FAIRFAX

Since the weather is becoming pleasant, my boy friend doesn't come at often as heretofore. He makes dates for Saturday afternoon and Sunday, and then calls up and breaks them. She doesn't even [illegible]

Someone told me he goes fishing, and I accused him of it, and in my anger said some things for which I'm sorry. But he only touched at me, and walked away. I'm so lonely now that I'd give the world to ha[illegible]

If I [illegible] would you treat him the same way? If you really love him, why don't you offer to go fishing with him some time? You [illegible] it too. Many girls do, you know. I've even heard of girls catching more fish than their boy friend.

Let me add that good humor is something you must learn if you are to be a sport, and that is something which will pay you good dividends, whether you win this man or not.

Birthday Horoscope

By FRANCES DRAKE

MONDAY, JULY 3

If Today Is Your Birthday You have a generous, unselfish love nature, you always wish to do the [illegible] for [illegible] moods, sometimes cause others to [illegible]

Be patient and reason [illegible] others you yourself will thrive. Don't crawl into your shell at sharp criticism; take life philosophically and polish up your individuality.

TUESDAY, JULY 4

If Tomorrow Is Your Birthday—Dramatic ability, fire and a persuasive personality are your birthright, though when you become are hurt you are inclined to retire into a deep conservatism, unless you have overcome this drawback.

A retentive memory and the ability to recount interestingly past events could assist tremendously in law, the stage, public speaking, politics. Parenthood and the accompanying obligations come natural to you.

Frances Drake,
Boston American
Box 2228, Boston, Mass.

PLEASE SEND ME INDIVIDUAL HOROSCOPE, PERSONAL DAILY GUIDE and LUCKY CALENDAR for the first six months of 1939

I was Born: MONTH . . . . . .

DAY . . .

Send 15c and large self-addressed, stamped envelope

Home and Kitchen

Breakfast for Glorious Fourth

By MARTHA LEE

If there are children in the family it is a good idea to plan to get up early on July 4th and join them in shooting off the first firecrackers. There is little or no sleep for anyone after the racket starts, and why not smile and start off with the fun?

Maybe some of the activity will start before breakfast, and you may find it helps if father goes out in the backyard with the children while mother gets the breakfast. If the day is just right, serve the meal out in the yard. Start the meal with a glass of well chilled pineapple or tomato juice, or with some melon balls and canned prunes.

An omelet just quivering with perfect tenderness would be good for the main dish. Around it serve some tiny sausages the kind that come in cans. They will remind the children of the little firecrackers they have been shooting off. Have plenty of hot, crisp toast, and some beverage. Either milk or hot chocolate for the children and coffee for the grown-ups.

FLUFFY OMELET

4 eggs, separated
½ tsp. salt
Dash of pepper
¼ cup milk
1 tbsp. butter
Parsley

Beat egg yolks until thick and light; add seasonings and milk; fold into stiffly beaten egg whites. Turn into buttered, hot 9-inch frying or omelet pan and cook over low heat for 3 to 5 minutes, or until omelet puffs up and is browned on bottom. (Test by raising edge of omelet with spatula.) Place in moderate oven (350 deg. F.) for 10 to 15 minutes, or until top springs back when pressed with finger. Cut about 1-inch incisions at opposite sides and crease down through center in line with cuts, then fold carefully on crease by slipping spatula under half of omelet to fold over. Slip on to hot platter and garnish with parsley; if an omelet pan is used, merely fold over; omelet will shrink slightly when removed from pan. Serve at once. Makes about 6 portions.

Instead of an omelet, creamed dried beef on toast or a combination of chipped beef and mushrooms might be featured. Use the liquid from the canned mushrooms in place of part of the milk in making the cream sauce.

CREAMED DRIED BEEF

2 cups medium white sauce
1 pkg. (4 oz.) dried beef, shredded
Buttered hot toast

Prepare white sauce, omitting salt; add shredded beef and heat slowly about 10 minutes. Serve on toast. One egg or 2 egg yolks, slightly beaten, may be stirred into creamed beef just before serving. Makes about 6 portions.

Fried fish cakes make a fine breakfast dish, and the ones that come in cans are all ready to be fried when they are taken from the can. They may be served plain, or with tomato or cream sauce. Some sauted pineapple slices would be particularly good with the fish cakes.

Or try one of these novel fish cake recipes:

FISH CAKES ON TOAST

1 can ready-to-fry codfish cakes
4 eggs, hard boiled
3 tbsps. butter
6 slices toast
1 cup milk
2 tbsps. flour
Salt, pepper, parsley

Shape contents of can into six fish cakes and fry them quickly in deep fat. With a large biscuit cutter, cut half inch slices of bread into circular shape. Toast these and butter slightly. Cut eggs in [illegible] Place one fish cake on each round of toast and [illegible] Make a cream sauce of the butter, milk, flour and seasonings to taste. When thickened, stir in other hard boiled egg, either chopped or mashed. Pour this sauce over the fish cakes and garnish with parsley.

Marian Martin Pattern

An "at your service" dress that's easy to work in, to play in, and even to GET into! Its an outstanding Marian Martin special design for summer! The V-neck gracefully [illegible] down [illegible] buttoned opening that runs to the very hem — so convenient! And notice the new use of scallops for trim they form gay, frisky front yokes, with tucks below for fullness, and edge the "air-hole" openings of the sleeves. You'll like the nice things the panelled full skirt does to waist and hips. Make several of these dresses!

Diagrammed Sew Chart included to guide you.

Pattern 9099 may be ordered only in misses and women's sizes 14 to 18, 20, 32, 34, 36, 38, 40 and 42. Size 16 requires 3¼ yards 35 inch fabric.

Send fifteen cents in coins for this Marian Martin pattern.

Send your order to Boston Evening American, Pattern Department, 232 W. 18th St., New York, N. Y.

SUPERFLUOUS HAIR

Leading Skin Specialists Recommend Miss Nina Rappoport as one of the best Electrolysis Specialists in New England

NINA RAPPOPORT
6 WINTER STREET, BOSTON
Consultation Invited Bet 1206 [illegible] 0363

CHILDREN, FIREWORKS ARE DANGEROUS

George and Winnie Hutchins Happy With Fireworks

Now for the Blow-Off! But Care Must Be Taken . . . They're Dangerous!

George

Don't Light 'Crackers In Hand!

DON'T light firecrackers while holding [illegible]

DON'T carry [illegible] crackers or any other fireworks [illegible] pocket.

DON'T put [illegible] firecracker to see what it will [illegible]

DON'T [illegible] with the notion that [illegible] won't burn your hands, your body or your clothing.

DON'T throw firecrackers or firecrackers at passersby, at your playmates or at [illegible]

DO use your own common sense, and

DO remember that it's no fun to wake up in a hospital on July 5.

Hero Dies—Fireman tries vainly to revive unidentified man who lost his life attempting to save two children at East Rutherford, N. J. Children were drowned in pond formed by downpour.

Safe and Sane—Little Betty Altar, 4, of Brookline believes in a safe and sane Fourth . . . and she's watching the SS Steel Pier pull into Provincetown Harbor. No firecracker burns for her!

$25 A Week
For News Tips or News Pictures
PHONE
CITY EDITOR
LIBERTY 4000
If you have snapshots, we'll develop them

ROUS---PLEASE BE CAREFUL ON 4TH!

George Is Down . . . But Winnie Gets Away Safely . . . This Time

City Hospital Finis . . . Don't Let This Happen to You!

· Light
ckers
land!

Spirit of Tomorrow—Ann Rutherford is sitting on top of the world in her Uncle Sam costume as she awaits the arrival of the Fourth of July. She's one of Hollywood's brightest starlets.

It's Goodbye—An aged Puerto-Rican breaks down as he bids goodbye to Governor Blanton Winship at San Juan flying base. Winship is succeeded by Admiral Wm. D. Leah.

25
Week
ws Tips
Pictures
ONE
EDITOR
Y 4000
snapshots,
elop them

BOSTON AMERICAN

Think American
Talk American
Read American
Buy American
★BE AMERICAN

ALL THE NEWS AND PICTURES FIT TO PRINT

ONE HUNDRED AND SIXTY-THREE years ago tomorrow a bell was rung in the tower of the Pennsylvania State House to summon the people of Philadelphia to the first public reading of the Declaration of Independence.

It was the LIBERTY BELL, upon the sides of which were prophetically inscribed these words from the Book of Leviticus:

"Proclaim liberty throughout the land unto all the inhabitants thereof."

The long since-dead thousands who were privileged to hear the bell's deep and melodic peals "proclaim" we are told, with mingled pride and joy, for the spirit of individual freedom in their hearts was also tolling the knell of Old World despotism and singing the paean of New World democracy.

THE LIBERTY BELL
Tolled Despotism's Knell

That is the kind of celebration we need tomorrow throughout the length and breadth of America.

For never in the history of this country has it been more necessary than at the present time to combat the doctrines that would make of July Fourth a mockery and to hurl back again in the face of Europe those very tyrannical philosophies against which the Declaration of Independence thundered.

This document, which produced the greatest experiment in human freedom the world has ever known, should be read from every platform and pulpit of the United States, and in every public place and private home.

It was the BIRTH CERTIFICATE of a nation which had resolved to set its face forever against one-man government and arbitrary usurpation of power.

It endures as a FORTRESS OF TRUTH that eternally resists the assaults of Regimentation, Dependence, Collectivism, Parasitism, Communism, Socialism and all other forces that would destroy the country and write its death certificate.

WORKING WIVES are heartened by the decision of the Massachusetts Supreme Court which sanctions the employment of married women in public service.

These job holders agree enthusiastically with the five justices who declared in response to a request from the Legislature that the dismissal of individuals because of marriage would be a violation of existing constitutional guarantees against "arbitrary discrimination."

But the opposing side is neither discouraged nor inclined to abandon its campaign in behalf of single girls.

Here, leaders find hope in the Court's minority opinion which holds that proposed legislation against working wives is not "arbitrary" and says the problem "is broader and more fundamental, and must be viewed entirely with reference to the public interest."

This, they say, is in line with the verdict of Massachusetts voters who, during the last election, voted two-to-one against married women when the question of their employment was considered in sixty districts.

They also point to a previous Supreme Court ruling which found that marriage was sufficient cause for the dismissal of school teachers.

As a result a vigorous effort to amend the Constitution seems probable.

"MASSACHUSETTS OPPRESSES" motorists more than most other States," opponents of Governor Saltonstall's proposed two-cent tax on gasoline recently told the Legislature's Committee on Ways and Means.

"If the law-makers will examine the reports of the Department of Corporations and Taxation, they will find that since 1927, rates on real estate have increased 19 per cent," said Sidney von Loesecke of the Automobile Legal Association. "On the *other* hand, the tax burden on motor vehicles since 1927 has increased 110 per cent."

Mr. von Loesecke might have cited other facts. He might have volunteered this information:

Massachusetts annually extracts $26,631,000 from automobile owners, an amount sufficient to provide $14,210 for every mile of surfaced highway within the State.

If the Governor's recommendation is accepted, this Commonwealth will have a gasoline tax higher than those imposed in 26 States and the District of Columbia.

Puppets

FROM lofts above, the puppeteers . . . their wooden toys' brief destinies shape . . . making them dance, it now appears . . . or causing them to bow and scrape. . . . And how the children dearly love . . . to play the role of gods above!

Do some Superior Beings hold . . . the key to which our lives unfold? . . . Do they look down with unfeigned glee . . . as we perform so awkwardly? . . . Do they with human hopes and fears . . . concern themselves—or with the spheres? . . . Do they stand by, within our call . . . to aid us if we chance to fall?

Do they our strings manipulate . . . or are we masters of our fate?

—*Paul T. Gilbert.*

Human Side of News -:- by EDWIN C. HILL

THERE ARE MOST arresting phases of our Federal Government's fascinating activities which seem to attract much interest from the press, usually coming to attention through matter of fact bulletins.

There are services which continually plan and labor for the security and comfort of our people, and the planners and laborers are individuals whose names almost never appear in print.

There are government scientists, without a thought of old deals or new deals who chart the deeps, maintain our beacon lights on coast and inland waterways, teach the farmers how to make two blades grow where one flourished before.

For example, The United States Lighthouse Service, of which Alexander Hamilton was the first superintendent, is celebrating this summer its 150th anniversary, and its current bulletin informs me that Boston Lighthouse, the first lighthouse built in American waters, is still going strong after 233 years.

THE LIGHTHOUSE Service is an organization in which all Americans can take great pride. On the Atlantic, Pacific and Gulf Coasts of the American mainland, on the shores of Alaska, Hawaii, Samoa, Puerto Rico, the Panama Canal, on the Great Lakes, along the Mississippi and the other navigable rivers of the United States, more than 29,000 aids of safe navigation are flashing warning signals, and the number continues to increase.

PICTURESQUE ANNISQUAM AT GLOUCESTER
"What Drama Lighthouses Have Seen Down Through the Years!"

Politics has never played a part in the Lighthouse Service. Its men look upon their work as a career profession, and upon themselves as a fraternity whose business is to safeguard ships at sea.

The most powerful lighthouse we have is the great beacon at Navesink, flashing its radiant warning fifty miles out at sea. Our first lighthouse keeper—at Boston Lighthouse, of course—was George Worthylake, who was drowned with his wife and daughter in 1718.

When Benjamin Franklin was 13 years old, he wrote a ballad about that tragic incident.

The Lighthouse Service has come a long way from the days of the early lights, with their whale oil lamps and wicks, to the modern electric lances which now pierce the nights and the storms, and the radio signal beams flung 300 miles out into the sea lanes.

WHAT DRAMA lighthouses have seen down through the years! What tall ships ashore! What heroic endeavor and gallant rescues!

Even in these modern days, when ship speaks to ship by radio and calls to land, all men who go down to the sea in ships turn their eyes thankfully to these tall, slim brethren of the coasts, flashing their eternal warning against an ancient enemy.

Copyright by King Features Syndicate, Inc.

Political Parade -:- by GEORGE ROTHWELL BROWN

WASHINGTON, July 3. Its the stuck pig that squeals. How true it is that one must return to the homely adages of his youth to explain much that is otherwise inconsistent.

Hot have been the denunciations from on high of the temporary Senate coalition of conservative Republicans, and Democratic and Republican Silverites which fought to deprive the President of his extraordinary power to further devalue the gold dollar, and boosted the price of American silver.

FOR this simple act in attempting to restore to Congress its constitutional powers over the money of the United States, Mr. Roosevelt, at Hyde Park, unlimbered his main and auxiliary batteries against the Senate coalition.

Both were formidable. On the first barrage the President accused the Senate of playing into the hands of the international gamblers, and on the second of doing damage to the national defense.

Both of these charges were calculated to be injurious to any Senator who got in the way of the heavy artillery—on the eve of an election.

But let us consider the other side of the coalition picture.

CONGRESSMAN WOODRUM
Leaders Weren't Interested

The other day, in the House, the Democratic leadership, largely Southern, was in a quandary. The Senate had added to the agricultural appropriation bill something like a third of a billion dollars for farm parity payments, and what not.

Here was a huge burden to be placed on the Treasury, which has no way to get such extra sums save by borrowing.

But the Democratic leaders of the House were not interested in relieving this and future generations from the burdens to be imposed by this squandering.

They, under their orders, were interested in saving an Administration scheme.

The House in the interest of economy, and as the result of investigations by Congressman Woodrum's Committee, had voted to cut out much waste and extravagance in WPA.

It is clear from the evidence that an understanding was reached whereby for their support of the farm grab by the Senate, the Representatives from some of the large cities, where the WPA economies would be made, would be assured of getting a restoration of the WPA cuts.

WE HAVE LATELY seen how Senate Democratic leaders, in fulfilment of this gentlemen's understanding at the House, cut all the economy they could out of WPA, including even the proposed restoration of the Theater Project, with its indefensible record of Communism and flagrant waste.

That kind of a coalition was all right. But a coalition whereby American-mined silver was to be purchased by the Treasury at an advance of 13 cents, and a total cost of about $7,000,000 a year, was all wrong.

Robert Taylor

Broadway Medley

TAYLOR SPURNS ROLE WITH TRACY

By Leonard Lyons

NEW YORK, July 3—Robert Taylor, who refused the second lead in the movie adaptation of "Northwest Passage," lunched recently with Spencer Tracy . . . Tracy has the leading role in that picture . . . "I want you to understand, Spencer, why I cannot accept second read," Taylor explained. "You see—I have worked five years to become a star" . . . "That's funny," Tracy replied. "I've worked 25 years—to become an actor."

• • •

WHEN "Leave It to Me" opened on Broadway, Mary Martin, an unknown who never had appeared on the stage before, drew front-page publicity and raves from the critics . . . The movie scouts soon snared her, and Miss Martin will leave for the Coast . . . For the past few weeks Vinton Freedley, the producer, has been auditioning a horde of noted singers, who are anxious to replace Miss Martin in that coveted role. Last night Freedley decided upon Mary's successor. Her name is Mildred Fenton. She's an unknown from Detroit and never before has appeared on the stage.

MARY MARTIN

• • •

DONALD OGDEN STEWART, bearing a brief case full of arguments and facts, was one of the group who went to Washington in behalf of the Federal Arts Project . . . The Senators paid no heed to his data, but devoted their attentions to the charms of Tallulah Bankhead, who wept, shook free her glorious hair, and impressed them with her pleas and beauty . . . Stewart went home that night, woke from a troubled sleep, and sighed: "I can't understand the processes of Democracy."

• • •

ACCOUNTS of the disappearance of Dr. James Monroe Smith, head of Louisiana State University, related that Huey Long erected L. S. U. to spite Tulane University for having refused to confer an honorary degree upon him . . . The Department of Justice, however, which once investigated the Long machine, insists this isn't true . . . The real story is that Long had asked the Tulane officials whether he could get a law degree, if he attended the Law School's night sessions for two years. Someone said it could be done. But after these two years of study, the degree was refused him. Huey thereupon directed that a Louisiana jurist give him a bar examination, in open court. Long passed that test, and thereby was admitted to the Bar. And so, to spite Tulane, he built the magnificent L. S. U.

• • •

WILLIAM DODD, the former Ambassador to Germany, is being treated for a throat affliction. His son, William Dodd, Jr., is writing a book about his four years in Germany—using the books and private records kept by his father . . . Beryl Markham, the aviatrix, visited the cafes last night and confessed that she'll settle permanently in San Diego. She also said she'd like to organize aviatrixes for defense purposes.

BOSTON After DARK

By GEORGE HOLLAND

MONDAY MUSINGS: How successful Producer Lew Brown will be in barring performers' mothers from backstage of theaters in which his shows are playing is a matter of general theatrical interest . . . Many a producer before Brown has been plagued by "stage mothers" . . . In numerous cases backstage rivalries have become flaming feuds, disrupting the morale of a company and destroying the team spirit essential for a successful run through the jealousy or spitefulness of these same doting mothers . . . Producer Brown's flare-up came the night before his show, "Yokel Boy" left Boston . . . It came after one of his girl principals missed a cue and when the producer learned that the girl's mother had delayed her hopeful's entrance to make a last-minute and unessential change in the actress' costume.

BETWEEN THE ACTS the angry producer yelled to his company: "No more mothers backstage. They're barred" . . . Affected were the mothers of Lois January, the Canovas and Dixie Dunbar . . . Miss Dunbar pleaded with the producer to let her retain the services of her mother—as a dresser . . . She told him that she couldn't afford to hire a maid . . . But as the company detrained for New York, where the show will open Thursday night, Lew was adamant . . . The ban was still on, and he swore he would make it stick . . . Not all stage mothers, of course, are harpies or cruel . . . Some of them have shrewdly managed their offspring, and have been self-effacing and considerate in doing the job . . . There are enough of the other variety, women who make robots of their youngsters and who come to regard their success as personal triumphs (and their earnings as personal income) to warrant an experiment in keeping them out of the theater while their progeny is working.

WORD HAS BEEN PASSED along to the column that young Max West, the Bees' outfielder, became heartened and greatly encouraged by a few lines in this space a month or so ago . . . Although he's still a hundred points away from a batting average which would rate him a real slugger, young West's play has been excellent and his clouting consistent in the past month . . . Here's hoping he reaches the .300 class in a hurry . . . Five hits out of nine times at bat yesterday was fair enough . . . It seems too bad, continuing for a minute with baseball, that Foxx couldn't have had another day or two of rest before returning for the Yankee series . . . Jimmy was so weak when he left the hospital that it was an effort to climb into an automobile.

THE HIT-AND-RUN DRIVER who struck an elderly man Wednesday night on Bridge street—just over the Fore River Bridge—must know that the man was killed after being tossed a dozen feet in the air . . . If he has been able to sleep well since he made his getaway, the oversigned is sure that this new bit of news won't disturb his slumbers . . . The man's wife is prostrated—and fear is held for her recovery . . . She keeps murmuring: "We were getting a little pleasure . . . Just walking'" Then she screams: "Look out, dear!" . . . Then she goes into a coma—a short coma . . . Then the pitiful little speech and the scream again . . . I haven't read in the newspapers that the man has been apprehended . . . Or was he, and is some small-town constabulary shushing the episode because he was "important?"

Hollywood Today

SEEK A LILY LANGTRY FOR BRENNAN FILM

By Louella O. Parsons

Walter Brennan

HOLLYWOOD, July 3 Don't all speak at once, girls, but Samuel Goldwyn is looking for a Lily Langtry, and there isn't an actress on the stage or screen who wouldn't like to play the Jersey Lily. She will be chosen with care not only by Sam but by Stuart L. Lake, noted historian who has been chosen to write "Vinegaroon," a story of Texas frontier days for Gary Cooper and Walter Brennan. Maybe you wonder what Lily Langtry has to do with all this. Well, the Texas town of Vinegaroon was rechristened Langtry following the historic appearance of the Lily during the height of the town's lawlessness.

DEANNA DURBIN

You won't see Gary this time as a [illegible] westerner, surprised as you may be. He will play a rich New Yorker, a tenderfoot, while Brennan, as Judge Roy Bean, [illegible] Law West of the Pecos," will [illegible]

• • •

DEANNA DURBIN has given her promise to go to London and sing at a command performance for the London Hospital, in which the Queen Mother is vitally interested. The invitation was officially delivered to Deanna at Universal and came from the Marchioness of Cambridge, who is sponsoring the concert to be held at the Royal Albert hall whenever the youthful star is free to attend. The Durbin family, Deanna's parents, who originally came from Manchester, England, sail July 7 for [illegible]

• • •

SNAPSHOTS OF HOLLYWOOD: The Charles Correll's (Andy of Amos & Andy) are positively radiant because the stork promises to keep a date in October. Last year the Corrells lost their infant son; The rumor that Madeleine Carroll is actually interested in that well-known radio man is gossiped at every dinner table; Lee Tracy off in style for the Catalina to Honolulu yacht races; lots of prayers were said in Hollywood for Jack Dempsey's recovery. "The Champ" is greatly beloved in the movie colony where he lived for so many years.

• • •

VIVIEN LEIGH spends her first American Fourth of July in New York with the boy friend, Laurence Olivier; Hedy Lamarr never misses an evening picking up her bridegroom, Gene Markey, at the studio; the Mischa Auers entertaining with dinner and dancing on the Fourth in honor of their house guest, Rose Hobart, lots of fun at the Hal Roach party for Bebe Daniels and Ben Lyon, Virginia Field was there with Hal Jr., while Margaret Roach Jr., had a grand time with Edgar Bergen. Edgar tells me he is saving for New York on a holiday very soon and later in the summer hopes to go to Honolulu; is it a romance with Brian Aherne and Natalie Draper? They act the part. They were in a party with Jean Negulesco.

More news about Hollywood by Louella O. Parsons on the amusement pages

LISTEN, WORLD!

What Does America Mean to You?

By Elsie Robinson

JULY THE FOURTH . . . America's birthday . . . But what is America?

You looked puzzled. You've always taken America granted . . . never occurred to you to define it. But you try—

"America? Why, America's a nation—my nation. America's the 48 United States . . . 3,026,789 square miles of earth . . . 130 million people. America's the Mayflower . . . Pilgrims and Puritans . . . the Constitution . . . Washington . . . Jefferson . . . Lincoln . . . Jane Addams . . . Skyscrapers . . . Boulder Dam . . . America's all these things."

You're wrong. America ISN'T all these things. America isn't a place—or a people. AMERICA IS A STATE OF MIND.

YOU CAN define other countries in terms of population and possessions. But you can't define America that way, for that wasn't why America started. America didn't come because people wanted land or money or power or the things of the flesh. America came because a few inspired men and women wanted the things of the spirit . . . and sought this place to satisfy that hunger.

America's a dream—the greatest dream Man ever had. America's a prayer—the tallest prayer Man ever made. America's a contract—the most difficult one Man ever signed.

You watch the parade today . . . listen to the thunder of the drums and your throat swells with pride. You whisper to yourself, "My country!" BUT IS AMERICA YOUR COUNTRY?

Being born in America doesn't make you an American. Paying taxes, owning property, doesn't make you American.

YOU CAN'T BUY YOUR WAY IN AS CHEAPLY AS THAT! OR SHARE VALLEY FORGE AND THE COVERED WAGON TRAIL AS EASILY AS THAT.

YOU CAN'T CLIMB ON ANOTHER MAN'S BRAVERY OR CONQUER WITH ANOTHER MAN'S BLOOD NOT IN THIS COUNTRY.

Being an American is a One Man Job . . . one man's, each man's state of mind. If you haven't that state of mind, you're not American, even though your Grandpas crowded the Mayflower and fought in every U. S. war!

JULY THE FOURTH . . . America's Birthday . . . What does America mean to YOU? Does it mean a place where you live and work and play and make [illegible]?

IF THAT IS WHAT AMERICA MEANS TO YOU, YOU ARE AS FOREIGN AS ANY ABORIGINE FROM THE DEPTHS OF THE JUNGLE . . . AS ALIEN AS ANY BOMB-TOTING ANARCHIST . . . A FAKE AND A MENACE TO [illegible]

Or does it mean a vision you see . . . a prayer you share . . . a hope and hunger whose roots are in your heart? And are you willing to pay with your last drop of blood for that priceless heritage?

IF SO YOU ARE AN AMERICAN. PARTNER IN THE GREATEST COMPACT MAN EVER MADE WITH GOD!

Copyright by King Features Syndicate, Inc.

BLONDIE

“Yes, Sir, They're the Berries!”

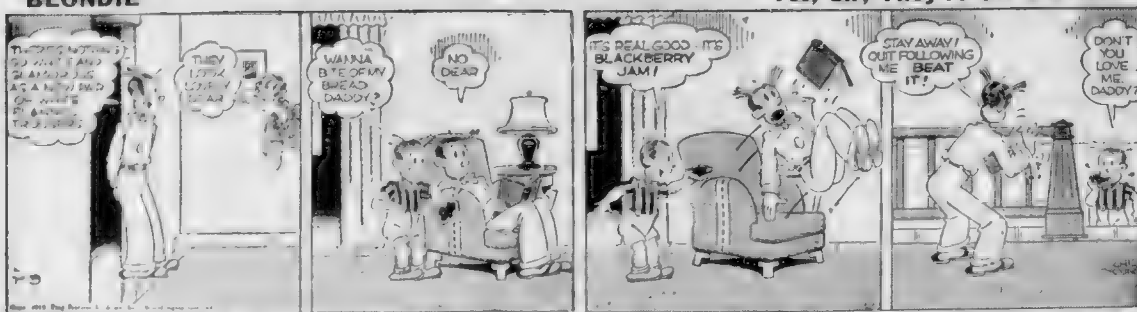

POOR *Young* PEOPLE

By MAY EDGINTON
Author of 'FAVORITE WIFE'

"I [illegible]" Laura rather fiercely.

Wasn't that reason enough?

After all whenever possible, [illegible]

Laura hadn't wanted to nurse [illegible] but her doctor-husband had insisted on it. And at times since she had experienced funny inexplicable moments of being grateful to him for it.

[illegible] made her crave love from Leet Peters? [illegible] to take a restful holiday somewhere [illegible]

AN ACCUSATION

Laura resisted this on Day's behalf but also on her own.

"[illegible] I never do that I'm sure [illegible]

Mrs York looked at her. [illegible] that Burne never mentioned him [illegible]

Laura Flowers had come urgently to this little strange house driven by an instinct stronger than anything she had ever felt before in her reckless life.

Frightened by the impending [illegible]

Her private thought, vivifying her, had been "I have people belonging to me." [illegible] claim on Day's affection and now she discovered one saw in this aghast moment that her daughter and her grandson sorely needed [illegible]

Therefore, she represented not only grandmother but deliverer.

Besides, apart from all this what mother in law ever liked the opposite [illegible]

[illegible] surprised pleasure, Laura [illegible]

"Why did your son leave her unprovided for?" Laura demanded.

[illegible] with Mrs. York, [illegible] their first sight of each other.

"I hadn't expected to do things so suddenly," said Laura in a suave voice, "but, as I've come to take them away, and seeing how you feel, we may as well go at once."

MADONNA

"My son left his wife and child in my care!"

"Kind care!" Laura said bitingly.

How swiftly they clashed swords!

"I shan't allow them to go."

Laura looked the other mother-in-law up and down. She could [illegible]

"You can't stop them," she answered with certainty.

[illegible] going to take them to [illegible] Vanner's house?"

"Since you suggest it" Laura considered giddily; "it seems a [illegible] heard of the man before today, but if you [illegible]

[illegible]

And [illegible] Day came in to [illegible]

Her face, under its smooth cap of dark hair, was the face of a Madonna, Laura thought reverently.

Having lived abroad so much she had seen a lot of pictured Madonnas [illegible] three, or more.

Now here beside her, stood a palpitating live Madonna; her own child, with a child.

"Darling," Laura demanded, whirling on her, "how soon can you pack?"

"Pack [illegible]"

Mrs. York began: "Your mother was"

Laura broke in. "I'm taking you away. Your husband's mother is hinting the most awful things about you and I won't have it."

"I owe her gratitude!" Day cried almost wildly because, after all, wasn't it Mrs York who had [illegible] made some sort of a home—with a pink may tree in it—possible for the baby?

And hadn't she herself said to Burne: "I will have a home"?

[illegible] behind much of her mother-in-law's words and actions and [illegible] but the fact stood.

Day added wildly to Laura:

"You weren't here to help me, mother. You did nothing."

It was the first time she had thus accused Laura and she saw the soft fattish face quiver and [illegible] one had imbibed a new wisdom. [illegible]

"The blue can?" Laura repeated [illegible]

To all this Mrs. York stood listening with close attention assimilating it like nourishment drawn into her lean body.

MOTHER VS. MOTHER

She seized her [illegible] opportunity.

"In fact, you've left your work to me," she cried shrilly.

Laura answered her, wiping her tears away with an unsteady hand.

"I beg your pardon for what I've said if it's unjust. Day has reminded me you have been good to look after her. I am grateful. Only—why did your son leave her unprovided for?"

This flushed Mrs York red with rage. It was the first time Day had seen her warm and [illegible] and she found [illegible]

Just as Mrs. York answered now so would she have answered for Burne just so from that [illegible] pride and fury would she answer, in time to come, for the baby in her arms should the moment arise when he needed her defense.

But all the same it was amazing to see and hear her [illegible] wisp of a mother-in-law [illegible] out for her own son's [illegible]

"Unprovided for! How dare you say it! He left her provided for, amply."

Laura's voice faltered a little, surprised, too.

"She doesn't look like it then."

[illegible] Day had to join [illegible]

"Mother! Please! My husband provided for me as generously as he possibly could. Quite generously enough."

"Money doesn't go far," breathed Mrs York staring at Laura. "And here's something Day doesn't know. I haven't spent it. I've [illegible] Saved it for him, poor boy. He'll need it when he's back, no doubt. I've kept your daughter, and myself, from my own pocket."

For that moment, briefly, [illegible] overwhelmed them.

"You must have [illegible]," Day cried horrified [illegible]

Mrs. York [illegible]

"I [illegible]"

It was [illegible] Laura who first [illegible] as she possessed.

"Enough of this. I can see the whole thing has been dreadfully unhappy. I'm not going to talk about unhappy things. I've had enough! My daughter and I will pack her things at once."

She and Day went [illegible] and Laura shut the door of that Victorian [illegible]

"[illegible] depressing [illegible] Horrid depressing woman! I wonder you didn't die, darling. You look as if you nearly did. Now where are your clothes? Are those all [illegible] Haven't you any things [illegible] and things?"

Will Laura's intervention be a help or a hindrance to Day? Don't miss Wednesday's exciting chapter.

"Unprovided for! How dare you say it! He left her provided for, amply," Mrs. York, angrily replied.

Crossword Solution

R	A	J		S	H	A	P	E		M	A	R
E	G	O		H	O	V	E	R		A	L	A
S	O	U		O	P	E	R	A		D	E	N
		R	A	V	E			S	E	A		
D	E	N	S	E		D	R	U	M	M	E	R
R	E	A	P		C	H	A	R	S		R	E
A	L	L		S	L	O	P	E		A	G	E
M	E		S	E	A	L	S		P	O	O	L
S	E	P	T	I	M	E		P	A	R	T	S
		L	E	S			O	U	R	A		
A	R	A		M	U	R	A	L		N	E	P
H	A	T		I	T	E	M	S		G	O	A
A	T	E		C	E	A	S	E		I	N	S

Addressing Your Invitations

DEAR MRS. BEECKMAN:

We recently received a graduation invitation addressed to "Mr. Geoffrey Brown and Family." There are three of us in this family, my husband, a small daughter and myself.

We have heard much [illegible] about the propriety of this form of address and have decided to ask your advice about it.

It is not correct to address an envelope to Mr. and Mrs. Geoffrey Brown and family, and it is even worse taste to address it to Mr. Geoffrey Brown and family. The phrase "and family" doesn't give compliment to the [illegible] to whom the envelope is addressed.

The envelope to the graduation exercises should have been addressed to Mr. and Mrs. Geoffrey Brown. Your [illegible] daughter seems to imply that she would be too young to be included in an invitation of this kind.

However, if she were to be invited, this would be the proper form for the address:

Mr. and Mrs. Geoffrey Brown
Miss Anne Brown

DEAR MRS. BEECKMAN:

I should like to know what the [illegible] procedure is in issuing invitations for a wedding when it is the man's second marriage (divorced) and the girl's first marriage. Are invitations sent to friends of the man and his family, just as they were for his first marriage, or is the list restricted to the friends of the girl?

GEORGIA

Under these circumstances, the invitations are sent as they are sent for a first marriage of the bridegroom, [illegible] both to the bride's relatives and friends, and to the bridegroom's relatives and friends.

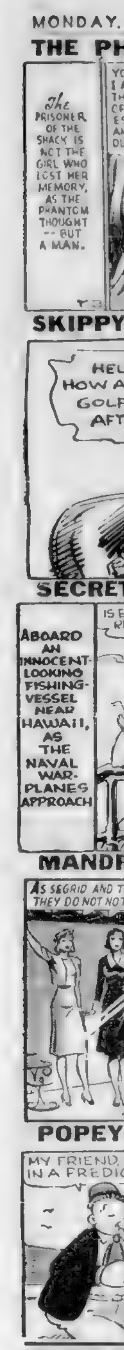

THE PHANTOM

THE PRISONER OF THE SHACK IS NOT THE GIRL WHO LOST HER MEMORY, AS THE PHANTOM THOUGHT -- BUT A MAN.
YOU ASK ME WHO I AM? I CAN ASK THE SAME QUESTION OF YOU. THIS IS MY ESTATE. I AM BARON DUFRESNE.
YOUR ESTATE? HAVE YOU EVER HEARD OF COUNT PHARAS?

Questions Without Answers

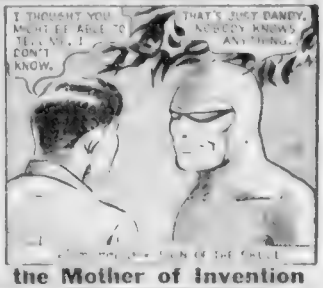

SKIPPY

Necessity Is the Mother of Invention

SECRET AGENT X-9

ABOARD AN INNOCENT-LOOKING FISHING-VESSEL NEAR HAWAII, AS THE NAVAL WAR-PLANES APPROACH
IS EVERYTHING READY?
YES, PRINCESS. WHEN YOU GIVE THE WORD WE---

Moths Against the Flame

MANDRAKE THE MAGICIAN

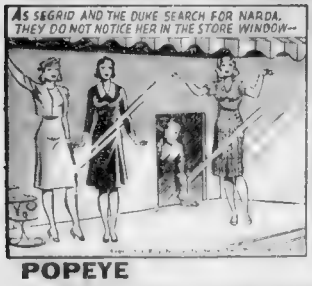

BUT, YOUR HIGHNESS, IF MISS BONN ISN'T HERE, SOMEONE ELSE CAN WAIT ON YOU.
MISS BONN HAPPENS TO BE MY SISTER!
SHUT UP, SEGRID! DO YOU WANT THE WHOLE TOWN TO KNOW?

Narda In a Ticklish Position

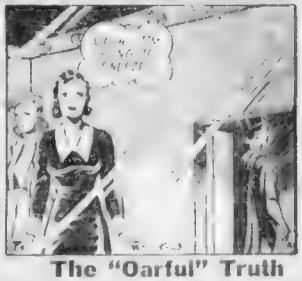

POPEYE

The "Oarful" Truth

HOLIDAY CRUISES
DAILY SAILINGS TO PROVINCETOWN
PREPAID VACATION TRIP to PROVINCETOWN
2 DAYS.. $7.50
3 DAYS.. $10.
NITE BEFORE PARTY MONDAY
MOONLITE SAIL JULY 7
S.S. STEEL PIER
PROVINCETOWN
THE BIG SHIP TO PROVINCETOWN

2 HURT IN 4TH PRANK

[illegible]

1500 To Register For B. U. Session

Registration for Boston Uni[illegible]

Nab Tricky Jail Breaker

PORTLAND Me. [illegible] (AP)—In the Grand Trunk Railroad yards here, Special Policeman [illegible] Martin today [illegible] a prisoner Alfred Lagasse, [illegible] fled who escaped from the Cumberland County Jail [illegible] Paris [illegible].

With a string tied to a [illegible] Lagasse [illegible] shoe of a cellmate [illegible] to fly about the bars of the window.

He squeezed through one of [illegible] and fell to the ground [illegible] sealed a 14-foot fence [illegible] [illegible] United Way, to win his [illegible] freedom.

ENJOY THE HOLIDAY with Your Favorite Comic Characters!

SEE BLONDIE, POPEYE

and All the Other Boston American Comics in Tomorrow's

DAILY RECORD

RADIO LOG

WMEX WAAB WNAC WCOP WBZ WORL WHDH WEEI

Radio Best Bets

4:00 P. M. WMEX — Comic Page Gals "Funnies" for Children

4:00 P. M. WNAC — Fred Waring Pleasure Time — Variation

7:00 P. M. WEEI — Comic Strip Blondie presents

8:00 P. M. WEEI — Radio Theatre Hour—Drama

10:00 P. M. WBZ — True or False Quizzing.

Selected Dance Music

7:45 P. M. WHDH — Pete Herman

7:30 P. M. WMEX — Stan Brown Orchestra

11:00 P. M. WEEI — Guy Lombardo Orchestra

10:30 P. M. WNAC — Al Donahue

11:15 P. M. WAAB — Ted Fio Rito.

12:30 A. M. WEEI — Ted Weems.

3:00 P. M.
WEEI—News
WBZ—Marine Band
WNAC—Mary Martin
WAAB—Festival of Welcome to Crown Princess (Mrs. Olav) Crown Prince Mar tha (Until 4:30).
WMEX—Winners
WHDH—News

3:15 P. M.
WEEI—Univ. of Kan sas Music Camp
WNAC—Ma Perkins
WHDH—Don Hamilton
WCOP—Radio Makers

3:30 P. M.
WEEI—Strings
WNAC—Young Family
WHDH—N. Y. P. C. U. Anniversary

3:45 P. M.
WBZ—Weather News
WNAC—Guiding Light
WHDH—Tenor Solos

4:00 P. M.
WBZ—Club Matinee
WEEI—Community
WNAC—Backstage
WHDH—Matinee
WCOP—Revue

4:15 P. M.
WEEI—Nat Tong Ars
WNAC—Stella Dallas
WHDH—Fisherman

4:30 P. M.
WNAC—Vic and Sade
WAAB—Bob La Salle
WHDH—Sketch Gregor
WORL—Song Wings

4:45 P. M.
WEEI—Rockbasins
WNAC—Midstream
WAAB—Boston Orch
WHDH—Life and Learn

5:00 P. M.
WEEI—Boston Hour
WBZ—Song Sweets
WNAC—The O'Neills
WAAB—Sports Matinee
WMEX—Comic Page
WORL—Today
WCOP—Dance Ace

5:15 P. M.
WNAC—Tom Wicker
WMEX—Whit Bridges
WHDH—Weather-News
WORL—Cocktail Hour

5:30 P. M.
WEEI—Boys Town
WBZ—Serenade
WNAC—Billy and Betty
WHDH—Concert
WMEX—Winners

6:15 P. M.
WEEI—Science Advent
WBZ—Interlude
WNAC—Adventure
WAAB—Sports
WMEX—3 Star News
WHDH—Dance Time
WCOP—News
WORL—Review

6:00 P. M.
WEEI—News and Ed win C. Hill, at 6:05
WBZ—Scores, News
WNAC—News
WAAB—Concert
WMEX—Italian
WHDH—News
WCOP—Dinner Music
WORL—Supper Melody

6:15 P. M.
WEEI—Song Time
WBZ—Tom Hoy
WNAC—Frank Frisch
WHDH—Bavarian
WCOP—Dinner Music
WORL—Talk

6:30 P. M.
WEEI—Sports
WBZ—Ray Perkins
WNAC—Bandstand
WAAB—Race Results
WMEX—Sports
WHDH—Gypsy Strings
WORL—Th. 920 Club
WCOP—Turf Club

6:45 P. M.
WEEI—Wonderland
WBZ—Lowell Thomas
WNAC—Adventure
WAAB—News
WCOP—Sid Reinhers

7:00 P. M.
WEEI—Amos 'n' Andy
WBZ—Divorce Orphans
WNAC—Fred Waring Pleasure Time
WAAB—Commentator
WMEX—Dinner Music
WHDH—Marshal Or.
WCOP—Serenade

7:15 P. M.
WEEI—Michael Loring
WNAC—Advertising Talk by John Reddy
WNAC—Rendezvous
WMEX—3 Star News
WCOP—World Dances

7:30 P. M.
WEEI—"Blondie" Tim
WBZ—Larry Clinton Or.
WNAC—Sports
WAAB—Lone Ranger
WMEX—Stan Brown
WHDH—Carl Rhodes Orch
WCOP—Entertainers

7:45 P. M.
WBZ—Sports
WNAC—Names in News
WMEX—Dance Music
WCOP—Song Princess

8:00 P. M.
WEEI—Tune up Time
WBZ—Adventurers
WNAC—Al Pearce
WAAB—Today's Race
WMEX—Melodic Moods
WHDH—Concert
WCOP—Hits Bits

8:30 P. M.
WEEI—Howard and Shelton
WBZ—Magic Key
WNAC—Concert Hour
WAAB—Dance Music
WMEX—Around Town
WHDH—Novelty Music

9:00 P. M.
WEEI—Radio Theater
WNAC—Chamber music
WAAB—Cincone Orch
WMEX—Classic Album
WHDH—Mother and Dad

9:15 P. M.
WAAB—Edwin C. Hill

9:30 P. M.
WBZ—Radio Forum
WNAC—Junior A.A.U. Championships
WAAB—Author, Author!
WHDH—Musicale

10:00 P. M.
WEEI—Guy Lombardo
WBZ—True or False
WNAC—Lullaby Lady
WAAB—Gram Swing
WHDH—News
WMEX—Dance Parade

10:15 P. M.
WAAB—Bete Abe
WMEX—Martinez Or.
WHDH—Fishermen

10:30 P. M.
WEEI—Grant Concert
WBZ—Championships Junior A. A. U.
WAAB—Melodic Pageant
WMEX—3-Star News

11:00 P. M.
WEEI—Weather News
WBZ—Weather News
WNAC—News

11:15 P. M.
WEEI—Sports Talk
WBZ—Music You Want
WNAC—Weather
WAAB—Fio Rito Or.
WMEX—Hudson Or.

11:30 P. M.
WEEI—Courtney Orch.
WNAC—Horace Heidt Orch.
WAAB—Eddie Duchin
WMEX—Meredith Or.

11:45 P. M.
WMEX—3 Star News

12 MIDNIGHT
WEEI—Hap Felton Or.
WBZ—All Indiana Pow-Wow from Arizona
WNAC—Tommy Dorsey Orch.
WAAB—News

SPORTS SHOP SPACIOUS—Filston Bros' recognition of the tremendous increase in popular demand for casual clothes, beach and mountain wear is this spacious summer sports shop. New Beach Bar offers beach accessories. One entire section is given to swim suits. Another section features slacks and shirt-slack suits.

FIRST TIME TONIGHT
Straight From The "Funnies" Into Your Heart
"BLONDIE"
A new 30-minute comedy-drama based on the famous comic strip—featuring Columbia Pictures' stars *Penny Singleton* and *Arthur Lake*
WEEI 7:30 pm EDST
ON THE AIR FOR
CAMEL CIGARETTES

TONIGHT!
LARRY CLINTON and his "MUSICAL SENSATIONS"
on the air every Monday night for
SENSATION
Cigarettes
WBZ 7:30 PM

EMPLOYMENT

61—Employment for Men

Man wanted, experienced, to sell automatic oil burner heat. Must have car. Write ... Box ...

Man wanted to sell goods, retail to $1,000. Full time or sideline. Must have late model car and good investigation. Good sales connection right man. ... against high commission ... send ... for particulars to APCO, ... W. Cermak Rd., Chicago, Representative will interview applicants at Statler Hotel Room ... Monday, July 10.

WANTED, First class Cabinet Makers. Only those ... can also ... Inquire ... The L. F. Dutcher Woodworking Co., ... Hartford, Conn.

68—Instructions

BE A CERTIFIED WELDER
... England's Only Exclusive Welding School ... classes now forming. **New England Welding Laboratories, Inc.** ... St., Boston, Com. 4715

FOR SALE

133—Refrigerators

... Refrigerator, ... $...

135—Radios—Equipment

... Radio, ... $...

A man without an automobile is like a bird without wings. A man with a run-down automobile is a menace to all on the roads. Safety-Reconditioned Used Cars are advertised daily in the Record-American

MONEY TO LOAN

LOANS UP TO $300
... you need money for ... Loan ... Phone ... Or ... in fact any worth while purpose for ... Borrow ... Call ... write ... privately, ... confidence, ... convenient ... Repay ... monthly ... across ... Phone ... write ... plan.

NATIONAL LOAN SOCIETY
294 WASH. ST. BOSTON
Room 206 License 87 Liberty 8...
689 MASS. AVE., CAMBRIDGE
Room 310 License 117 Trowbridge 2...
1 SALEM STREET, MALDEN
Room 201 License 177 Malden 6...
1458 HANCOCK ST., QUINCY
Room 205 License 58 Granite 7286

MONEY LOANED ON DIAMONDS
WATCHES GOLD SILVER JEWELRY or CASH PAID ... Second Hand Dealers ... Est. 1911 ... Pays Treas. Deposit or Insurance ... Bldg. 6 floors ... 5 to 6:30 ... CO. 3333 Washington St., 6th Floor ... entire between Brookline and School Sts. Give Loan

ANNOUNCEMENTS

9—Funeral Directors

J. S. WATERMAN & SONS
SINCE 1932
FUNERAL SERVICE
Local and Suburban

10—Monuments

MONUMENTS
AT A SAVING ... WAITE FOR DESIGNS
... J. GRACE, Granite 1567
... PENNANT AVE., QUINCY, MASS.
Free Transportation

15—Lost and Found

LOST—Lady's diamond & platinum wrist watch ... Tues. ... 21 ... on or near Merrick Castle, Revere Beach. Reward ... 3477

29—Medical

FREE, X-RAY
Examination and consultation and ... treatment absolutely free to all who ... before July 8th. 18 ... Years ... Diseases ... No matter what ... Daniel J. Walsh, M. D. (8 ... Revere, Mass., fulfills ... 9 A. M. to 6 P. M. Other days 10 A. M. to 4 P. M. Closed Sundays and Holidays

PROSTATE KIDNEY-BLOOD CHRONIC DISEASES
Reasonable Fee—Hours 9-8 Consultation Free
C. B. CONNER, M. D. 32 ROYLSTON ST. HAM. 5938

REAL ESTATE

80—Houses for Sale

SOMERVILLE OPPORTUNITY
OPPORTUNITY to buy a 7 room single "as is" and save money on repairs. Located at 10 Pearl St., near Cross St. Has bath, hot air heat, with oil burner and garage; close to stores, a hous Marches and transportation; needs re conditioning; sell with $100 down, bal. ... mo. Open ... Sunday ... to 4 P.M. ... Realtor ... Hub. 0...

Montclair Bungalow, $4950
OPEN SUNDAY 2-6
... ROCK RIDGE ...
... bath, oil ...
... porch ...
... most of monthly ... CHOTT, Capitol ...

ROXBURY 3-FAM., $5950
... GANNETT ST. Near ...
... 5-5-5 ... with ...
... hardwood ... $50 ...
... most of monthly ... TIOTT, Capitol ...

DANCING

BALLROOM Guaranteed to ... 4 TAP Afts. Daily
PROF. RITTER 177 TREMONT ST. Dress Rm. 330

AUTOMOTIVE

200—Automobiles For Sale

"BARGAINS"
'36 BUICK, $395
... 8 wheel ... Sedan
'36 PONTIAC, $395
4 Dr. Trunk Sedan
'36 FORD, $295
Sport Coupe, Radio
'34 FORD, $99
Radio, Heater
Open Monday
BLUE HILL PONTIAC, Inc.
... Blue Hill Ave. Dorchester
... Open Evenings

ATTRACTIVE BUYS
MADE YOUR OWN TERMS
... Plymouth 4 Door ... Sedan $595
... Plymouth Coach ... Coupe R & H $45
... Dodge 4 Dr. Touring Sedan R & H $95
$10 DOWN
'31 FORD TUDOR TRUNK, R & H
'35 CHEVROLET MASTER SEDAN
'34 PONTIAC 6 CYL. SEDAN R & H
'31 DODGE 4 DR. SEDAN
'31 FORD 6 CYL. SEDAN
(Good Trade Allowance)
Coolidge Garage Used Car Lot
... Stoughton 7440
113 NORTH BEACON ST. BRIGHTON
(New Car Dealers)

"SPECIALS"
'37 FORD $475
CONVERTIBLE SEDAN; WHITE SIDE WALL TIRES, HEATER, DELUXE RADIO, HEATER, DE FROST EQUIPMENT.
'35 DODGE $285
4 DOOR TRUNK SEDAN
FRANKLIN FIELD MOTORS
... BLUE HILL AVE., DORCHESTER
OPEN EVENINGS

'38 FORD CLUB COUPE
... Down ... $595
... Ford ... Coupe ... Car ... Ford ... Coupe ... Car ... $860
EASY UNIVERSAL CREDIT CO. TERMS

$10 TAKES ONE AWAY
Subject to Insurance and Finder

33 Willys De Luxe 4 Dr Sedan	$125
33 Ford De Luxe Tudor Sedan	$195
37 Ford 4 Door Sedan	$345
33 Dodge Touring Sedan	$145
31 Buick Light 6, 6 Pass. 4 Dr. Sed.	$95

FRENCH MOTOR SALES Inc.
... and Sparks, Somerville.
... 8:45—Open ... 'til 10 P. M.

FORD D. L. 1938 ROADSTER $165
RUSSELL BURNETT, Ford Dealers, ... Mystic Valley Parkway (On Arlington), Somerville. Som. 2000
ONE OF BURNETT'S BETTER BARGAINS

GUARANTEED Auto Repairs on time payments. Accident work a specialty, immunity Pontiac Co. ... Wash. St., Brighton. Alls. 2200. Local ... service.

SEE HOOVER FOR BETTER CARS ... Park St. Hub. 7100.

... DODGE Sedan, $200. Harold O'Neil, ... Granite Ave., at Gallivan Blvd. Dor. ...

SEE OUR WORLD FAIR SPECIALS
... & E. WADSWORTH HIC 0120

... Chevrolet Sedan ... Radio ... $495—Ford ... Sedan ... $495—Ford ... Sed. ... $115

... CHEVROLET Pickup Truck ... Like ... $145. Call Ing. 3278

... BUICK Conv. Coupe, R&H, ... $225. Somerville Sum. 0080 GAR. 8106

231—Trucks For Sale

... Chevrolet ½-Ton Pickup $145. ... Revere Somerville Sum. 0080

202—Automobiles Wanted

SPOT CASH FOR YOUR CAR
HIGHEST PRICES
CALL OR DRIVE IN INSTANT SERVICE
BRILLIANT'S
192 BROADWAY SOMERVILLE — SOM 2440

CASH for your car, Beach Wagon or Truck. Highest prices paid. 1540 Columbus ave., Roxbury. GAR. 8560.

Cash For Your Car or Beach Wagon
... Hour Service. Harvey Everett 0040.

Cars Wanted Nearby cash. Alg. 7240, ... 2240 Wash. St., Brighton

CASH FOR YOUR CAR. WE PAY $10 TO $250 MORE. CALL GAR. 8987

203—Automobile Insurance

$8 Down, 3 months to pay. Bond St. & Casualty risks. Insurance financed. Property damage plans, $7 Boas. Room 515 ... HUB 7767

RENTALS

93—Moving—Trucking—Storage

CHAMPION MOVERS
5 RMS. $10 LOCAL Car $4.50 All Rms. PIANOS $4 Mid 8575 ... Insured

105—Homes for Invalids

... private home. Hallsdale 7161

BRINGING UP FATHER

Quick — The Doctor!

HUGH E.

BRADSHAW

Financial Editor

Good News From Lynn Shoe Plants

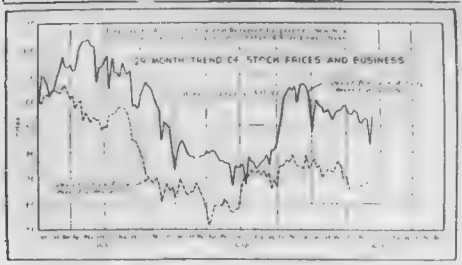

Lynn supplies the best good news lead with which to start the first week of July . . . One which holds promise of generally better days to come for New England as well as the Bay State . . . For it concerns the section of shoe manufacture concentrated here . . .

SHOE SHOPS . . . In Lynn are reported to have a brisk start on fall lines . . . Runs in important shops have begun so well that some firms are reported to have put in additional equipment . . . The answer is found in the increase at retail of womens shoes in the $2 bracket. . . . And it will be remembered that the breakdown of the various types of shoe manufacture printed here a week ago showed more than half of the plants in New England are devoted to this grade . . . That is the answer to cheer developing from the Lynn news . . . And with a third of New England plants in the $3 to $4 grade any lift in retail buying demand will bring higher activity levels . . .

STOCKS LEAD . . . The chart for today disparages the remarkable ability of stock prices to forecast trade trends . . . While the line portraying equity prices lags somewhat because of its extreme breadth — it includes 419 issues — the movement is quite well compensated for by accuracy . . . It might have been possible to continue the chart beyond the middle of June by using a narrower stock average but we doubt if the forecasting value would have held up as well . . . Time and again stock prices showed the way by a matter of months . . . And if they succeed in holding above the low of early April during the current set back it will surely appear that a new and important phase of buying is in the making . . .

BRIGHT NOTE . . . On heavy industry is sounded by the United Business Service of Boston today in its regular weekly bulletin . . . The long depressed rail equipment industry is shown to be in a better position than it was a year ago . . . And a further increase in orders is seen resulting from an indicated upping in business activity . . . Long pull prospects in rail equipment are said to be rated favorable . . . While the improvement speeded over railroads in the U.S. at large to make new capital investments . . . As for what to look for next year thinks operating results of the some improvement over 1938 . . .

MERRYLE STANLEY

RUKEYSER

Economic Commentator

Misbehavior of Politicians

Potential prosperity has been aborted by the misbehavior of politicians. Fears over Trentsin and over Danzig have followed other tense moments incidental to the Austrian and Czecho-Slovak crisis.

Uncertainty deprives the current generation in Europe especially of the peace of mind which it deserves.

From an economic standpoint, the jitteriness means that plan for long-term investment in new plants, projects, and civilizing ideas have been still born.

The cost of high jinks by totalitarian adventurers can be measured by both positive and negative terms.

On the positive side, there is the increase in the cost of preparedness in all the principal nations of the world. In human terms this means a diversion of precious facilities and manpower from comfort goods for the people to equipment for Mars . . .

On the negative side, the cost is even greater. The human race is temporarily deprived of the "more abundant life" which modern technology, superior tools and power equipment otherwise would make feasible. People everywhere are deprived of the potential increases in living standards which would come from increasing technological economies.

In short, while either leader has [illegible] in a test of wills [illegible] Sober faith in [illegible] standards when science and invention and business initiative are ready to enable them . . .

BOSTON EDISON COMPANY
DIVIDEND NO. 201

A quarterly dividend of $2.00 per share has been declared payable July 1, 1939 to Stockholders of record at the close of business June 17, 1939.

Checks will be mailed from the Colony Trust Company, Boston.

JAMES Y. TOSER
Treasurer

Boston, June 17, 1939.

Stock Market Leaders Stage Ragged Rally

NEW YORK, July 3 (AP) A little buying in a few investment favorites and miscellaneous industrial shares lifted prices moderately in a listless pre-holiday stock market today.

Suspense over the outcome of the Danzig situation in Europe as well as the confused political picture in Washington continued to keep speculators on the sidelines. Many remained away from the financial district [illegible] the Fourth of July.

Boston Stock Favorites

	Last	Chge.
Adams Express	0¾	
Alaska Juneau	7½	+ ⅛
Allied Chemical	163	+2
American Can	4	
Am Home Prod	20¾	+⅛
Am Rad & Stan	1	
American Smelt	42½	
Am T & T	160	+2
American Tob B	83½	+½
American Wat Wks	8⅜	
Anaconda	22¾	+⅜
Armour Ill	4	
Atchison	53⅛	+⅛
Aviation Corp	4	
Baldwin Locomot	10¾	
B & O	7	+⅛
Bendix Aviation	1	+⅛
Bethlehem Steel	1	+¼
Boston Co		
Canadian Pacific	3	
Cerro de Pasco	73¾	+⅜
Ches & Ohio	41½	+⅛
Chrysler	68	+⅛
Columbia Gas & El	5½	
Consl Invest Tr	43¾	
Consl Solvent	4¾	
Curtis Publishing	0	
Gen Foods	30	+⅛
Gen Motors	54	
Gillette	6	
Goodyear	41	
Int Harvester	78¾	
Int Nickel	39¾	
Int Tel & Tel	2¾	
Kennecott	24¾	
Loew's Inc	43¾	
Mass Utilities	4½	
Mathieson Alkali	34	
Mohawk Carpet	11¾	
Nash Kelvinator	7¾	
National Dairy	13¾	
New Haven		
New York Central	9¾	
North Am Co	4	
Packard Motor	2¾	
Penn R R	31¾	
Pepperell Mfg	37	
Pond Creek Pocah	8¾	
Public Service N J	36¾	
Pullman	37	
Reading	14¾	+⅛
Republic Steel	28¾	
Sears Roebuck	90¾	+⅛
Shell Un	11½	
Socony Vacuum	11¾	
South Pacific	18¾	
South Railway	15¾	+⅛
Standard Brands	6¾	
Stone & Webster	2	
Std Oil Cal	28¾	
Std Oil N J	41	
Texas Corp	36¾	
Union Carbide	73¾	+⅛
United Aircraft	34¾	
United Corp	2¾	+⅛
United Gas Imp	12¾	
U S Rubber	31¾	
U S Steel	49¾	
Van Camp Seed	46¾	+⅛
Western Union	42	+¼
Westinghouse	76	+1
Woolworth	46	

DEAL'S LEND-SPEND PLAN IS CHALLENGED

WASHINGTON, July 3 (INS) The Chamber of Commerce of the United States took a [illegible] attitude tonight toward the administration's new lend-for-recovery program.

Without mentioning the Mead bill, providing a huge federal authority for public improvement, the chamber, in a summary of the nation's business affairs said:

"Far-reaching proposals of one kind and other, now before Congress, to extend the uses of the national credit for non-governmental purposes, call for the closest possible public understanding of the deeper issues involved.

"More light is needed, so that an intelligent public appraisal of the whys and wherefores of such plans may be made."

Before any action is taken, the chamber said, such vital questions as the following should be considered:

"Would a broad extension of government into the field of investment banking lead to state capitalism?

"Would it mean that large-scale government spending and lending are to become permanent, rather than emergency, functions of the federal government?

"Would it mean that states and municipalities are to surrender more of their independence in return for federal guaranteed loans for public improvements?

"Would the prospect of an increasingly government-dominated economy cause a further shrinkage in private investment, there by more than offsetting any improvement that may result from further government lending?"

The Chamber also declared [illegible]

Streamlined Plan for Wheat Insurance

WASHINGTON, July 3 (INS) Throughout the western wheat belt [illegible] Administrator Alvin [illegible] will hold regional conferences [illegible] to discuss with farmers a streamlined plan for wheat crop insurance policies, the Federal Crop Insurance Corporation announced.

"The 1940 program, while basically the same as the 1939 wheat crop insurance plan, incorporates many improvements which will effect many economies in operation, declared Leroy K. Smith, manager of the corporation, continuing:

"All risk crop insurance was first made available to wheat growers in 1938, to apply on the crop now being harvested. The program was and still is experimental, but in the first year it has given protection to more than 120,000 growers, and has revealed many short cuts to better and simpler methods of operation.

[illegible]

It will be easier for growers to obtain credit on loans with which to pay premiums [illegible] end of the record mentioned to the AAA [illegible] which [illegible] [illegible] allowances for premiums [illegible] under the AAA [illegible]

Markets Close

NEW YORK, July 3 (AP)—Domestic security and commodity markets will be closed tomorrow, Independence Day.

European and Canadian exchanges will function as usual.

The Boston wool market and Savannah naval stores also remained closed today.

Bar Gold Steady

[illegible]

ANNOUNCEMENTS

1—Legal

[illegible]

6—Deaths

[illegible]

BOSTON EVENING AMERICAN

[illegible]

AUSTEN LAKE

Here's Health! Jack and Connie

TWO MEN LIE ILL—two who have done much to bring credit to their wings of sport. Jack Dempsey—the man who always left 'em arguing as the arch-fighter of the universe, is struggling with gangrene in a New York hospital. Connie Mack, the man who never argued and at 76 looks like a gray schoolmaster, is convalescing from a mysterious microbe at his Germantown, Pa., home. The world of sport wishes them quick return to health.

AUSTEN LAKE

Before he left his Back Bay hotel on Saturday night I visited briefly with the fine old septugenarian. He was a little sparer and a little more gaunt. His pale eyes were set a little deeper under the arch of his shaggy brows. And his voice, always low, was little more than a murmur.

But he said a wistful thing, "I'd like to do it all over again," referring to his 55 years in baseball. And from these presents you will know what sort of life he lived. For no man with the hounds of regret on his eldering heels looks backward with pleasure. Such a man averts his eyes lest shadows come to mock him from his past.

But at 76 Connie turns and looks down the corridor of his years and what he sees makes him say, "I'd like to do it all over again."

Exception to Sporting Rule

Connie has been the one great exception to the sporting rule, that to have friends requires the making of enemies. And though he began [illegible] which made John McGraw, Ban Johnson, Kid Gleason and [illegible] rest of that uproarious company of rough and tumble immortals, Connie never slugged any jaws or screamed any cusses or committed any hooliganisms even in the time when it was common baseball custom [illegible] kidnap hacks for wild chases through the streets. The hates of McGraw, the knuckle fights of Kid Gleason, the feuds and wrangles of Johnson had no part in his scheme. He held his players, who were no finer or tougher than the rest, by [illegible] his worst rebuke "You are not doing your [illegible] abuse or free hand bust to the nose.

Connie was born in the thick of this country's turmoil. It was [illegible] 23, 1862 and the North was bewildered by the first failures of the Union Army. Bull Run and Fredericksburg had been fought and an unknown general named Ulysses Grant was reforming shattered Fed[illegible] Presidents have come, administered and [illegible]. The country has fought two major wars. Prosperity and depression have stumbled on each others heels. The West was won from the Indians and lost by the Republicans. The era of Thomas Edison produced marvels of electric lights, movies and the phonograph. Bustles and hips went out and Annette Kellerman introduced hygenic nudity and the slim, debutante slink. Harvard finally beat Yale.

And yet Connie says, "I'd like to live it all over again." Good man!

AND THEN JACK DEMPSEY—rugged product of a rugged country, a boy who came from the copper mines, rode the freight couplings and by the knack of his fists made a million and became a public chum. Nor has he ever lost popular affection.

Before his collapse in New York I sat in his mid town tavern while Jack Miley of the N. Y. Post asked, impertinently, whether he felt that he could have flattened Joe Louis if each met the other in his prime, and when Dempsey modestly ducked the question and departed to attend to some culinary matter, it started an argument. It's an old Dempsey trick. He always left them arguing.

Remember? It started in Toledo, O., twenty years ago tomorrow. An unpainted lumber arena under a pitiless sun . . . Dempsey knocked Willard silly with his first punch . . . the huge man staggering, slumping, coming up and being dropped again . . . They still argue how many times Willard went down in that round.

Later, that September night in 1923 when Dempsey fought a shaggy troglodyte named Angel Firpo . . . Dempsey almost dropped as he rushed in at the opening bell . . . He nailed Firpo again and again, just as last week Louis nailed Galento . . . He's up . . . He's down . . . How many times? . . . Dempsey standing over the South American and hitting as he comes off the floor . . . Foul?

The "Long Count"

THE JULY NIGHT OF 1927 with the primely conditioned Jack Sharkey fighting a decadent Dempsey . . . Dempsey driving three low punches to Sharkey's middle in the 7th round . . . Sharkey, his mouth puckered with pain turning to complain to the referee . . . Dempsey stepping in and belting him for the knockout as he looks away . . . Arguments with thousands disagreeing.

Soldiers Field, Chicago, Sept. 22, 1927. Dempsey in his second coming against Gene Tunney . . . the 7th round and Dempsey crowds his man into an angle of the ropes and sends him reeling under a shower of blows . . . Tunney down and looking like a man in a bathtub while Dempsey lurks above for the quick, finishing crack . . . Referee Dave Barry waving him to a neutral corner and Dempsey glaring hesitatingly . . . Barry starting the count over Tunney at 1 instead of picking it up from the chant of the knockdown judge at 4 . . . Arguments which still find a present day echo.

So two men—both National treasures for different reasons, both venerated as symbols of the best in U. S. sport, are fighting against the tiniest of [illegible] known to science, the microbe. And the world wishes them quick recovery. In such times of greed, political distrust and international hate the country needs its sport personalities to distract the mind from grimmer problems. Here's health Jack and Connie!

Cooke Ousts Austin In Wimbledon Play

WIMBLEDON, Eng., July 3 (AP)—Elwood Cooke of Portland, Ore., stormed all over the favorite and No. 1 seed, Henry Wilfred (Bunny) Austin of England, today to defeat him, 6—3, 6—0, 6—1, in the quarter-final round of the All-England men's singles tennis championships.

Battering Austin's weak services for winners and following his own deeply angled drives to the net, Cooke, who was seeded sixth, simply wiped Bunny off the court.

[illegible] thus lost [illegible] shot at the title for which he was runner-up to Ellsworth [illegible] and to Don Budge [illegible].

For only seven games of the [illegible] set was Austin able to make a battle of it.

[illegible]

After that it was [illegible] exhibition.

[illegible] contenders for the women's singles title came through to the quarter finals.

Alice Marble, U. S. champion and No. 1 seed, turned back Mrs. A. Halff of France, 6—1, 6—1, and [illegible] champion [illegible] beating her 6—2, 7—5 [illegible].

SMITH DEFEATED

Gene Smith, the Berkeley (Calif.) schoolmaster who was the sensation of the tournament last week, bowed out before fourth seeded Ferenc Puncec, Yugoslavian Davis cupper.

The American, visibly bothered by the after-effects of the arm injury he sustained on Saturday, never could get his booming service working effectively as Puncec moved past him into the semi-finals, 6-0, 6-2, 6-2.

The U. S. women's contingent remained intact as little Mrs. Sarah Palfrey Fabyan of Cambridge, Mass., won her quarter-final bracket with a 6-1, 3-6, 6-2 triumph over Mrs. D. L. Little, who as Dorothy Round won the 1937 championship.

NEW COMET of tennis world is Gene Smith of California dark horse of the field at Wimbledon. He whirled into the quarterfinals of the British title play with ease, and earned a match with Ferenc Puncec, Jugo-Slav ace. Smith's all around play is the talk of Wimbledon and the net world. A sore arm was a menace to his chances today, but Smith himself was sure he'd crash through. Smith is a W. R. Hearst tournament product, having defeated Paul Guibord in West Coast finals two years back.

Wimbledon Results

WOMEN'S SINGLES (FOURTH ROUND)

Ruth Mary Hardwick, Great Britain, defeated Mrs. E. G. MacPherson-Grant, 6—3, 6—0.

Mrs. Rene Mathieu, France, defeated Valery Scott, Great Britain, 6—3, 4—6, 6—1.

MEN'S SINGLES (QUARTER FINAL ROUND)

Henner Henkel, Germany, defeated Franz Kukuljevic, Yugoslavia, 6—1, 6—3, 6—[illegible].

WOMEN'S SINGLES (FOURTH ROUND)

Helen Jacobs, Berkeley, Cal., defeated Margot Lumb, Great Britain, 6—2, 7—5.

MEN'S SINGLES (QUARTER FINAL ROUND)

Ferenc Puncec, Yugoslavia, defeated Eugene Smith, Berkeley, Cal., 6—0, 6—2, 6—2.

Elwood Cooke, Portland, Ore., defeated Henry Wilfred Austin, Great Britain, 6—3, 6—0, 6—1.

WOMEN'S SINGLES (FOURTH ROUND)

Alice Marble, San Francisco, defeated Mrs. A. Halff, France, 6—1, 6—1.

Kay Stammers, Great Britain, defeated Mrs. Sylvia Henrotin, France, 7—5, 6—2.

Mrs. Sarah Palfrey Fabyan, Cambridge, Mass., defeated Mrs. D. L. Little, 6—1, 3—6, 6—2.

Wooderson, Back Home, Mum on Race

PLYMOUTH, Eng., July 3 (AP)—Sydney Wooderson, holder of the official world record for the mile, returned from the United States today and said he preferred not to discuss the Princeton mile, in which he finished last in a field of five.

"It's better forgotten," he said.

"Of course, I was disappointed," added the little London solicitor, "but I don't want to stir up any bad feeling. If only Fenske (Chuck Fenske, winner of the Princeton race) and the others would come over to England for an international meet . . ."

[illegible] said he never even had thought of protesting the result of the race on the ground that he had been fouled.

"I had a great time and received wonderful hospitality," he concluded.

LITTLE, 69, SHARES BRITISH OPEN LEAD

ST. ANDREWS, Scotland, July 3 (AP)—Husky Lawson Little, former U. S. and British amateur champion, tamed the unruly old course of St. Andrews by shooting a first-round 69, four under par, today to tie Jim Bruen of Ireland and Percy Alliss, former British Ryder cupper, for the lead in the first qualifying round of the British open golf championship.

Little, who started out 4-5-4, pulled himself together from there on to give an exhibition reminiscent of his great days in Britain, when he won the amateur title two years in a row.

He was out in 37, one over standard figures, and came back in an amazing 32, to lead Johnny Bulla, Chicago pro, who had 72.

His card:

Par, out	4	4	4	4	5	4	4	3	4—36	
Little, out	4	5	4	4	5	4	4	3	4—37	
Par, in	4	3	4	4	5	4	4	3	4—37	—73
Little, in	4	2	2	4	5	4	4	4	3—32	—69

The American professional's game was at its best on the 11th and 12th holes.

On the first of these, a 164-yard one-shotter, he stuck a No. 5 iron on the green and ran down the putt for a deuce, while on the 12th, 314 yards, he drove the green and canned a 9-foot putt for an eagle 2.

Little's efforts stole galleries from all over the course as news of his fine play on the back nine reached the golf-mad Scots.

Meanwhile Reginald Whitcombe, the defending champion, played smoothly in touring the new course in 72, even par, and seemed sure of a place in the championship proper unless he should blow up completely tomorrow.

Despite ideal conditions, most of the scores continued to range in the middle seventies.

Henry Cotton played orthodox [illegible] golf to tour the new course in 73, one over par, a performance that didn't send his supporters dancing in the streets. Handsome Henry didn't putt as well as he had in practice but otherwise his game was [illegible] enough.

NATIONAL LEAGUE FIELD
Double-Header Tomorrow at 1:30
BEES vs. NEW YORK
Seats at National League Field. Sta 9600.

GASHOUSE PLAY BY SOX, YANKS TICKLES 35,000

By JOE CASHMAN

It's an extremely welcome rest the Yanks and Red Sox are enjoying today after their rip-snorting Sabbath twin-bill.

The American League's top two entries went all out in furnishing four and one-half hours of fireworks for a sell-out crowd of 35,000.

Not since the Tigers-Cards World's Series of 1934 have we seen such a display of Gashouse baseball.

And when the debris had been cleared, Tommy Henrich of the Yanks was in St. Elizabeth's Hospital with a four-stitch scalp wound, while Sox Bobby Doerr and Gene Desautels were just able to hobble around after medical treatment.

Add to this hospital squad "Buddy" Rosar of the Yanks, badly spiked in Saturday's fray, and you have the full list of victims of one of the stormiest series in the post-war history of the Back Bay yard.

The Croninmen held their own in the free-for-all and finished up with a 2 to 1 edge in the baseball end of the program.

All of which is something to brag about even if the McCarthy maulers are still out front by 12½ games.

SOX PROVE CLASS

The engagement demonstrated very vividly that when the Sox can field their strongest lineup and get fair to middlin' pitching, they're more than a match for the supposedly invincible New Yorkers.

In other words, judging from the battles between these rivals not only in this engagement but to date this season the Yanks are out in front simply and solely because they have a greater number of effective pitchers.

Possibly the Sox will never be able to match the Yanks' mound strength. On the other hand, they might if Woody Rich, who pitched his first inning in six weeks yesterday, soon regains top form.

SOX STILL IN RACE

Anyway after all the Sox have shown against the pace-setters, it would be crazy to count them out of the runing at least until they've finished playing five games in three days in New York, starting this coming Friday.

That, at any rate, was the consensus of the Sunday customers as they wended their way homeward muttering about "dirty dork" by the Yanks.

There was plenty of rough work on both sides but none of it appeared premeditated or deliberate from the press coop.

Henrich, being tagged out at the plate in the opening stanza of the first game, all but undressed Desautels. His head spinning, his knees buckling and his lip cut, Gene had to quit for the afternoon.

The Yankee flychaser could have been more gentle, but he was trying to win a very close play and he came roaring in no more menacingly than did Tabor when he spiked Rosar the day before.

Doerr's mishap, in the third frame of the opener was a little different. He was hit on the arm by a wild pitch by "Goofy" Conrad.

It was feared that the Sox brilliant second-sacker had sustained a few broken bones, a day following his return to the lineup after a month's absence with a wrenched back, but an X-ray revealed he had escaped any fractures.

Henrich, of course had only himself to blame for his accident. He cracked his ankle against the right field wall in a gallant but futile attempt to catch up with a Ted Williams homer. That jaunt, a poke, coming with two mates aboard, broke a 3-3 tie and cinched Grove's eighth victory in the seventh inning.

With Skipper Cronin keeping the Sox in the early running with a two-run homer, which excused him for later being a victim of the Baldwin ball trick, and Terrific Teddy coming through in such dramatic fashion to settle the decision, the capacity gathering had high hopes of a series sweep for their Fenway favorites when Elden Auker stepped out against Bump Hadley in the nightcap.

Those hopes were dashed quickly. Auker yielded two runs in the second stanza. He gave up four more in the third, including a homer by Bill Dickey.

Jake Wade came in to throw a home-run ball to Joe DiMaggio with a mate on in the sixth. Jim Bagby yielded another run in the seventh.

The customers though were kept on edge most of the way. Among other things they saw York Jake Powell get chased for remarks from the bench aimed at Umpire Lou Kolls and George Selkirk nearly decapitate Johnny Peacock with a straight-arm in racing across the plate.

Yes, there was plenty of fun. And not all of it clean.

FLASH'S SMOKE SCREEN—Great action photo tells the story of Flash Gordon's scoring for the Yanks in the fourth inning of the Sunday opener at Fenway. Gordon comes thundering home in a cloud of dust, crashing through Catcher Johnny Peacock, who drops the ball as Umpire Summers watches. The Hose won, 7-3, then dropped the nightcap, 9 to 3, before 35,000 fans.

Ouimet Play Minus Francis

MANCHESTER, Vt., July 3 (AP)—The field of the tournament honoring Francis Ouimet first victory in the U. S. amateur golf tourney here at the Ekwanck links 25 years ago was narrowed to 16 today but that veteran Boston player was not among them.

Ouimet was eliminated by a 2 and 1 margin by A. Orbal E. Lunch of the Winged Foot Club. He was joined on the sidelines by another veteran Boston player Jesse Guilford. Guilford bowed 4 and 3 to Larry Lloyd, an Ekwanck veteran.

V. F. W. Distributes B's Game Tickets

State Commander Wilfred E. Jacobs of the Veterans of Foreign Wars, announced today that distribution of guest tickets for children of veterans to attend the game between Bees-Cincinnati at the Hive on July 17 would begin on Saturday morning.

Some 10,000 children will be guests of the Bees on July 17.

Home Run Derby

YESTERDAY'S HOMERS

Williams, Red Sox	1	Gordon, Yankees	1
Cronin, Red Sox	1	Mancuso, Giants	1
Mack, Reds	1	York, Giants	1
Lopez, Bees	1	Bonura, Giants	1
Simmons, Bees	1	Danning, Giants	1
Lewis, Senators	1	Chiozza, Giants	1
Mancuso, Giants	1	Young, Giants	1
Bonura, Giants	1	Lanier, Bees	1
Slaughter, Cards	1		

LEADERS

AMERICAN		NATIONAL	
Greenberg, Tigers	16	Camilli, Dodgers	14
Foxx, Red Sox	12	Lombardi, Reds	11
Selkirk, Yankees	12	Ott, Giants	11
Gordon, Yankees	12		

RUNS BATTED IN

AMERICAN		NATIONAL	
Greenberg, Tigers	61	McCormick, Reds	57
Williams, Red Sox	61	Bonura, Giants	54
Gordon, Yankees	60	Ott, Giants	54

Mack 'Definitely Better'

PHILADELPHIA, July 3 (AP)—Connie Mack, ailing dean of baseball, is definitely better today.

Roy Mack, son of the 76-year-old manager of the Philadelphia Athletics, said his father had a restful night and showed continued improvement after illness forced his return from Boston on a stretcher.

Although his condition still is regarded as serious, Roy Mack said the use of a stretcher to bring his father home was to "conserve his energy" and did not indicate his condition was "desperate."

Mack has showed an alert interest in his team and asked the outcome and attendance of two games the Athletics lost to Washington yesterday.

BEES FACE JINTS NEXT

PHILADELPHIA, July 3 (INS)—The Bees won a Sunday double-header from the Phillies, 9 to 7, and 4 to 3, and then started home to Boston for the holiday battle with the Giants.

All the scoring of the second game was concentrated in the fourth and fifth innings. Lanning was the winning hurler and Johnson was presented with the loss.

Homers by Lopez in the second—and Simmons—in the fifth—paced the Bees to their first game triumph. Joe Marty walloped a homer for the Phillies in the seventh.

Olympets Duel Fisk Team

The Boston Olympets' hopes for victory over the state champions, the Fisk Rubber Girls of Springfield, at the Garden on Thursday evening, took a brighter hue today when word was received that the Pets' ace hurler, Helen Johnston, would be back in the lineup.

The Back Bay girl has been ill for the past week.

If Helen is not ready for the Springfield game, then Coach Harris will have left hander Mary Pratt, on the firing line.

Pat Rooney, regional director of the sport in New England, is anxious to take a team from this section to the Nationals, in Chicago. If the Pets can beat the Springfield girls, there is a possibility that they will see the Windy City.

Table of Runs

AMERICAN LEAGUE

High for day—Washington.
Low for day—Chicago.

Teams		M	T	W	T	F	S	S	T
BOSTON		3	8	*	8	*	5	10	35
Cleveland		2	5	*	*	*	8	11	26
Chicago		*	11	*	10	1	0	1	23
Detroit		11	0	*	*	3	9	3	28
New York		2	*	33	8	10	3	12	68
Philadelphia		3	*	2	8	*	4	4	22
St. Louis		*	*	*	16	*	5	8	27
Washington		0	0	*	2	2	9	17	10

NATIONAL LEAGUE

High for day—Cincinnati.
Low for day—Brooklyn.

Teams		M	T	W	T	F	S	S	T
BOSTON		*	2	1	8	*	8	13	30
Brooklyn		*	3	6	*	*	2	3	17
Chicago		*	2	8	7	5	8	12	40
Cincinnati		*	5	8	*	*	1	8	19
New York		*	17	7	*	*	*	8	35
Pittsburgh		*	0	*	*	*	4	14	18
St. Louis		*	*	4	8	*	3	8	23
Philadelphia		*	4	1	*	*	6	10	21

*No game.

Eagles Ranked High For '39 Grid Gallop

By Associated Press

Tag Boston College (along with Fordham, Cornell and Brown) as the football teams to watch in the east next season . . . Canada doesn't know it but it has just hired Ted Tory Galento as a referee.

The Lions Layden have decided to adopt their latest attack [illegible] which gives them a Pat and Mike combination. All reserved seats for "Lou Gehrig Day" at the stadium tomorrow were sold out a week ago . . . Jack Dempsey was put in Max Schmeling's old room at Polyclinic Hospital because it overlooks Madison Square Garden where Joe's fans will see him.

AIN'T IT THE TRUE?

Willard Mullin says the guy who beats Louis must have the punch of a young Baer, the speed of a Pastor, the youth of a Nova, the confidence of a Galento, the coolness of a Schmeling, the durability of a Farr.

Note to seven American League clubs: The Yanks are going to win their fourth straight pennant by 25 games . . . Hugh Casey, Dodger hurler looking for golf advice aboard Bobby Dunkelberger, the North Carolina golfer on the national amateur . . . That's Gabby Hartnett, not Bill Lee, behind the bat when Lee pitches, now [illegible] is in the dugout.

ONE MINUTE INTERVIEW

Moe Berg: "I've equalled Lou Gehrig's record—backwards . . . I've missed the most consecutive games."

BASEBALL STANDINGS

AMERICAN LEAGUE

Club	Won	Lost	Pct.	*G.B.
New York	51	16	.761	—
BOSTON	35	25	.583	12½
Cleveland	35	30	.538	15
Detroit	36	34	.537	15
Chicago	32	32	.500	17½
Washington	28	42	.400	24½
Philadelphia	26	40	.394	24½
St. Louis	19	46	.292	33

*Games behind leaders.

RESULTS YESTERDAY

Red Sox 7, Yankees 3 (1st game).
Yankees 9, Red Sox 3 (2d game).
Senators 4, Athletics 3 (1st game).
Senators 13, Athletics 2 (2d game).
Browns 4, Indians 3 (1st game).
Indians 8, Browns 2 (2d game).
Tigers 5, White Sox 1.

GAMES TODAY

Chicago at St. Louis.
Cleveland at Detroit.
Only games scheduled.

NATIONAL LEAGUE

Club	Won	Lost	PC.	*G.B.
Cincinnati	40	24	.625	—
New York	37	29	.561	4
Chicago	36	32	.529	6
St. Louis	33	36	.478	9½
Brooklyn	30	34	.469	10½
Pittsburgh	30	34	.469	10½
BOSTON	28	35	.444	11½
Philadelphia	19	41	.317	19

*Games behind leaders.

RESULTS YESTERDAY

Bees 9, Phils 7 (1st games).
Bees 4, Phils 3 (2nd game).
Dodgers 3, Giants 2 (1st game).
Giants 8, Dodgers 4 (2nd game).
Reds 11, Cubs 3 (1st game).
Cubs 9, Reds 8 (2nd game).
Pirates 8, Cards 5 (1st game).
Pirates 6, Cards 3 (2nd game).

GAMES TODAY

St. Louis at Chicago.
Only game scheduled.

SEE BALL GAMES ON WHAT YOU SAVE!

Yep! You save the cost of a ticket if you switch to Avalon Cigarettes and hoard the change you get. Try this smooth Turkish-Domestic blend, kept fresh in Cellophane—and union made.

YOU SAVE 3¢ TO 5¢ A PACK

Tune to "Avalon Time," every Saturday night, N. B. C. Red

SPIRIT TOP ASSET OF GREAT PLAYER

By MICKEY COCHRANE

A [illegible] other must come in at the [illegible] he must be ready and he must be a pitcher with courage, ready to give everything [illegible]

[illegible] others want to know exactly what the situation of the game is.

They have the knack of getting [illegible] the game before. [illegible] Jesse Haines, Lefty Grove, Lefty [illegible] and Waite Hoyt. They want to [illegible] and [illegible] they want to know just exactly where they stand.

The pitcher must have [illegible] and confidence and [illegible] when [illegible] we [illegible] the pitching capacity of Lefty Grove in a World Series game and that brings to mind the [illegible] a pinch hitter must have. And here we are [illegible] of hitter to use is what [illegible].

Times out of number [illegible] will hear catcalls during the campaign when big team is a run behind, a runner on second, and he decides to use a pinch hitter. The [illegible] player be used. The reason for the selection of the particular hitter is usually quite obvious.

The first rule is never to use your best pinch hitter until the last ditch has been approached, or when the winning run is on base. You can only use him once, and where and when to use him is always bothersome—to the fans.

LINE DRIVE MAN

Oftentimes your best pinch hitter will be a line drive man. Now [illegible] does not hit fly balls very often. Well, with an important run on third base and one out, it is not percentage baseball to send him to bat when a fellow with a far small er batting average may deliver a fly ball.

Winning spirit, I suppose, you'll call the mental attitude of the good, or great, relief pitcher or pinch hitter. He's necessarily impervious to criticism, jockeying by the enemy, or the catcalls of the fans.

Confidence [illegible] essential to the winning spirit. And in [illegible] Yes, the [illegible] would [illegible] and [illegible] kicking around.

There is a [illegible] called [illegible] who [illegible] the [illegible] and [illegible] Cobb and Ruth were pretty [illegible] like Cobb and Ruth to get them mad. [illegible]

"Keep Ruth laughing and happy," and "Above all, don't get Mr. Cobb mad at you. He'll hurt you if he gets mad."

That Athletics team of the old days [illegible] as ever pulled on a spiked shoe. We formed a swashbuckling, arrogant, confident band of fellows, [illegible] set of rookies. In 1925 and we thought we were going to ride roughshod over the league. And we were going through the motions of doing just that.

[illegible] Mr. Mack was [illegible] walk on [illegible].

"Leave that fellow Cobb alone, don't get him mad at you."

But being young and foolish we [illegible] the old fellow man, who's been around since the league started, didn't know exactly what he was talking about.

OVERCONFIDENCE HURTS

We went into St. Louis for a [illegible] We were [illegible] for [illegible] and [illegible] on Ken Williams [illegible] slugging outfielder. George Sisler, one of the finest [illegible] ever played, and Marty McManus. Urban Shocker was [illegible] us, and we went [illegible] our sweet [illegible] was [illegible] the fifth [illegible] of the [illegible] We had a Steel Pier [illegible] two out and two on and Ken Williams at bat.

Gray was so cocky and confident that he selected the two-and-nothing ball as a place to try out a new pitch on which he had been working. Sam said this pitch would "sail" and he sailed it up to Williams who sailed it out of the park.

The Browns beat us 4-3. They beat us the next day, and in the first game of the series. What had been a five-game lead disappeared when we headed for Detroit.

Remember the [illegible] previous [illegible] we told Cobb and he [illegible] us to [illegible] that he would knock [illegible] of the pennant on the next [illegible].

Well, he went [illegible]. He [illegible] hits [illegible]. It [illegible] at bat as a [illegible] sorry. He [illegible] hit but home plate.

DROP IS IN ROW

Before we left town we were in [illegible] and before we could [illegible] of ourselves we [illegible]. The [illegible] handling [illegible] one of a bunch of fielding [illegible] had accumulated [illegible] Our confidence [illegible] we started up when the pressure got [illegible]. The rocking had [illegible] for the opposition.

Mickey relates a classic example of "jockeying" in Wednesday's Boston Evening American.

Mickey's Story

A sparkling story of success is told by Gordon Cochrane, Bridgewater boy who fights up to the major leagues, stars with the Athletics and pilots the Tigers to world's title honors.

Mickey tells inside details of big league play, and many a colorful sidelight of the stars. Now go on with his story—

BACK COPIES—WHOZIT CONTEST

WHOZIT CONTEST EDITOR,
BOSTON AMERICAN, P. O. Box 866,
5 Winthrop Square,
Boston, Mass.

Please send me pictures numbered .....

.....

I am enclosing five cents for each back copy.

Name .....

Address .....

City ..... State .....

Picture No. 27 in the BASEBALL WHOZIT CONTEST

$300 IN CASH AWARDS

WHO IS THIS PLAYER?

He Is.....

My Name.....

Address.....

Also,

Complete Sets of Autographed BASEBALLS

each set complete with 8 balls autographed by the members of one of the 8 clubs in the league.

PLAY THE BASEBALL WHOZIT GAME

Have Fun and Win a PRIZE

If you have missed some of the earlier pictures use the "BACK COPY" order blank which appears on this page.

You Can Win One of These Awards If You Can Identify the Boston Players

Read the Rules Carefully

1. Beginning in the Boston Sunday Advertiser of June 18 and continuing each week day a "Whozit" picture of a Boston Bees or Boston Red Sox ball player will be printed in the Boston Daily Record and Boston Evening American until 24 have appeared. Give the correct name of the ball player shown in the picture.

2. Only one set of answers can be submitted by any one person but each member of a family may enter, and no family will be entitled to win more than one prize.

3. Hold all answers until you have the completed set of 24. DO NOT SEND IN INDIVIDUAL PICTURES.

4. This contest is open to all bona fide New England residents except employes of the New England Newspaper Publishing Company and other Hearst enterprises and members of their families or relatives.

5. Send your entry by first class mail or bring it to: Baseball Whozit Contest Editor, Boston Evening American, 5 Winthrop Square, Boston, Mass., P. O. Box 866. All entries must bear sufficient postage to be considered.

6. All solutions must be accompanied by a letter of not more than 50 words on: Who Is My Favorite Ball Player on the Boston Teams and Why? Letters will be considered only in the event of a tie in solving these pictures. Entries must be in the office of the editor or postmarked not later than midnight, TEN days after the last picture is printed.

7. A committee of judges appointed by the Boston Daily Record and Boston Evening American will select the winners in the contest. A contestant by sending a set of solutions, indicates acceptance of these Rules and Conditions and agrees that the decision of the judges is final and further agrees that there can be no appeal from the judges decisions. No entries can be returned. All entries become the property of the Boston Daily Record and Boston Evening American.

8. Awards will be paid to the persons sending in the nearest correctly solved complete set of pictures. Neither handwriting nor elaborateness will count. In the event of a tie between or among two or more contestants for any of the prizes the prize or prizes won in order will be combined to a lump sum and then evenly distributed among those tying.

9. Contestants are not required to purchase these newspapers in order to compete. Copies of these newspapers on file in the public libraries may be consulted instead.

Here Are the Prizes

$300.00 AWARDS IN CASH

Complete Sets (8) of AUTOGRAPHED LEAGUE BASEBALLS

1st Award	$100.00
2nd Award	50.00
3rd Award	25.00
4th Award	Complete set of 8 [illegible] League baseballs. Each ball autographed by members of one of the eight teams in the league.
5th Award	Same as fourth award.
6th Award	Complete set of 8 National League baseballs. Each ball autographed by members of one of the teams in the league.
7th Award	Same as sixth award.
NEXT FIVE at $5.00 each	25.00
NEXT FIFTY at $2.00 each	100.00

GET WHOZIT PICTURE NO. 28 IN TUESDAY'S DAILY RECORD

Mr. Boston

By JACK CONWAY

BOOKMAKERS have been barred at Suffolk Downs . . . There has been a drop in the handle at the East Boston track, and it was felt that this might be partly due to the fact bookmakers were permitted to watch the races . . .

Many of the horsemen like to place their money with bookmakers as they believe that in this way they keep the odds up . . . As a matter of practice, many of the bigger bookmakers pour thousands of dollars through the mutuel machines . . . Even bookmakers don't like to be carrying too much money on a horse that looks as if he has a good chance to win.

One bookmaker told me he laid off $800 through the machines on Reminding in the eighth race at Suffolk Downs on Saturday . . . He said he had so much confidence in the man who made the wager with him that he also bet $250 of his own money on Reminding . . . Increasing the mutuel handle on this race by $1050 . . . The management of many tracks feel that bookmakers are in a competing business, and that in the long run they can do them only harm . . . The average bookmaker at a track becomes a bettor which brings him under the rule that holds that all who wager must go clean.

I liked Thanksgiving until he became a 3-to-5 shot . . . I then put $2 on the Denemark entry of Blind Eagle and War Minstrel . . . I figured Blind Eagle had the better chance of winning, but was satisfied when War M'instrel won with Blind Eagle second for a $10 return . . . I ended up in left field with Flag Orland, while I tried to beat the favorite in the eighth race with Galloping and Great Blaze.

John T. Lambert tells me Suffolk Downs has made preparations to handle a record crowd tomorrow . . . The July Fourth holiday will bring thousands of visitors to Boston, and many of them will take in the races . . . With racing at Suffolk Downs and the Giants battling the Bees at National League Park, there should be new highs for sports crowds here.

War Clause in Boxing Contracts

WRITING FROM England to Bill Brennan, manager of Al McCoy, Armand Vincent says:

"I would like to feature Al McCoy against Tommy Farr in London in the Fall . . . I am prepared to send you contracts, but will have to insist upon a war clause . . . We are inserting such a clause in all of our boxing contracts . . . This clause gives the promoter the right to call off the match in the event of war.

"In France, athletic events are doing poorly as thousands of young men have already been called to the colors . . . When I was running my ski show in Paris late in March and early in April, 300,000 young men were called for service."

Vincent at one time promoted boxing in Montreal . . . While in New York last week, Joe Gould told me he is planning to have Jimmy Braddock box in London . . . The war scare has delayed Braddock's sailing . . . Ray Arcel, who trained Braddock for the latter's bouts with Max Baer and Joe Louis, considers the Jersey heavyweight the most courageous boxer in the world . . . Arcel informed me that the night Braddock defended his title against Louis he was suffering from severe attacks of arthritis . . . Braddock punched it out with Louis, scoring one knockdown before he was dropped to the canvas himself.

* * *

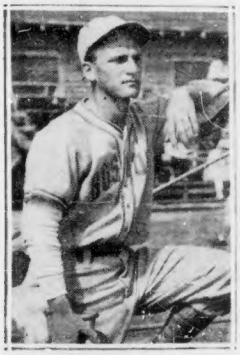

EDDIE MILLER

What about Miller?

I think Eddie Miller of the Bees received a raw deal when he wasn't selected to take part in the All-Star game in New York on July 11. Miller is the classiest shortstop in the National League.

I was glad Lou Fette was named to pitch on the National League club. He will help Gabby Hartnett's team to beat the American leaguers as they did last year.

J. T. HURLEY, Medford

Case of the Yanks

Everyone seems to be agreed that the Yanks are ruining baseball. I have got what I consider a swell idea. Why not put them in a league by themselves? Then everything would be great.

H. M., Somerville

Why Not Galento?

I think Boston boxing promoters could help revive the cauliflower industry here if they featured Tony Galento against Al McCoy or some other first class heavyweight. Galento is pretty hot since he tipped over Joe Louis, and I know the fans would turn out in large numbers to see him toss his fistic dynamite.

THOMAS WATSON, Melrose

Random Shots at Target

CHARLEY McLENNAN is getting his nominations in order for the $50,000 Massachusetts Handicap that will be run at Suffolk Downs on July 12 . . . Challedon is the favorite in the early books of the expected starters.

Fire Commissioner William A. Riley, chairman of the "Old Timers" Day at Fenway Park on July 12, has secured Charley Nichols and Jack Ryan, famous as pitcher and catcher for the Boston Nationals at Walpole street in the 90's, as one of his batteries . . . Nichols has sent word to Manager Fred Mitchell that he will be delighted to toss a few pitches to his old battery mate . . . Nichols usually turned in more than 30 victories a year when at his best.

LOU GEHRIG TO QUIT BENCH AFTER COLLAPSING TWICE

By BILL GRIMES

Lou Gehrig is a sick man. He has collapsed twice on the Yankees' bench since his retirement, and it is very doubtful if he will ever put on a uniform again after tomorrow, which will be "Gehrig Day" at the Yanks' Stadium. A fitting farewell.

Connie Mack, too, is much sicker than the reports would have you believe. Connie admitted himself while he was here that his days as A's manager are probably at an end.

Over the week-end baseball staged the greatest comeback in the annals of the pastime . . . The national game developed into a cut and dried proposition in recent years . . . It has been very evident to fans that many ball players simply go through the motions . . .

The players blame the conditions on the authority that has been given umpires . . . It costs $25.00 to argue with the arbiter . . . And there are few spendthrifts among the present day players . . . So they accept poor decisions with nothing more than mild protests . . .

After receiving the umpires' reports of the fracases in Detroit and Philadelphia, during the White Sox-Tiger and the Bees-Phillies games, President Will Harridge of the American League and President Ford Frick of the National League are gunning for bear and will probably suspend Jimmy Dykes and Casey Stengel.

On Saturday, Hank Greenberg, who is one of the most peaceful players in the game, was fined $50 by Harridge for taking a punch at Joe Kuhel, whom he (Hank) declared tried to spike him while sliding back to first base . . . And, the chief executive of the younger league notified Dykes that he was displeased with the actions of certain White Sox players, who were guilty of using insulting and abusive language to opponents.

DYKES LEAVES SELF OPEN

Dykes left himself wide open to a fine by saying, "So, he thinks we talk too tough. Well, I'll settle that" . . . Then he sent all of his players with the exception of those who were playing in the first game of yesterday's doubleheader into the bullpen . . .

In the fourth inning, Eric McNair was tossed out of the game by Umpire Ed Rommell for tossing his hat in the air after he'd been called out on strikes . . . Dykes and Ted Lyons horned into the argument and they were also banished.

Early this morning, Ford Frick had a call in for Casey Stengel and it looks like Ol' Case will be off the Bees' bench tomorrow, during the twin bill with the Giants . . . A few weeks ago, Manager Stengel saw his ball club ruined when Dick Bartel of the Cubs threw a football block at Tony Cuccinello and the Bees' second sacker was seriously injured . . . Merrill May, the Phillies' third baseman, ran right through Eddie Miller, in the first game yesterday and the Bees' shortstop was badly shaken up . . .

International News Photo

HANGING UP Yankee uniform for good will be Lou Gehrig in a day or two, Bill Grimes reveals today. Gehrig, forced from play by infantile, is unable even to stay on the bench, says Grimes.

Naturally Casey saw red when May ran over Miller . . . The Bees are just beginning to click after a long slump . . . Stengel knew that if Miller was forced out of the lineup his club would do another nose dive . . .

So, Charles Dillon Stengel walked out to where "Doc" May was trying to bring Miller to and let fly with his best Sunday right hand . . . May hit the deck . . . Stengel was told to call it a day . . .

Just let a few more feuds such as developed in Detroit and Philadelphia crop up and there will not be any need to spend $100,000 to install lights for night baseball . . . The Tigers will pack Comiskey Park on their next visit to the Windy City and the Phillies will be a much better drawing card when they come to National League Field.

Lefty Grove will have two guests with him on this trip that the Red Sox start today . . . He has invited his son Bobby and Eddie Kenney, who captained the championship Winchester High School nine this spring, to make the trip . . . Bobby and Eddie will see all of the sights including the world's fa- . . .

OSTERMUELLER CLICKS

After a decade and a half in minors and American League, Fritz Ostermueller is just now beginning to learn how to pitch . . . He was a "chucker" until last year but on Saturday he hurled a very heady game against the Yankees, to win his fourth straight . . .

Lou Gehrig is a sick man . . . He is very unsteady and on two occasions has collapsed on the Yankee bench . . . It is very doubtful if Lou will don a uniform again after tomorrow, which will be Gehrig Day at the Yankee Stadium . . .

Connie Mack is much sicker than the reports indicate . . . Connie realizes that his chances of continuing as manager of the Athletics are very slim . . . In fact, he has a suspicion that he is through with baseball . . .

Topsfield Races Draw Auto Stars

Three auto drivers from New York state and another from New Jersey arrive today for the Independence Day big car classic over the 20-mile route at the Topsfield Fair Grounds.

Jerry May of Schenectady, Lee Allen of Troy and Charlie Reynolds of Albany are the three from the Empire State, while Joe Verberly of Bound Brook, N. J., recent winner at Topsfield, is the other.

Park Standings

EAST DIVISION	W	L	P.	WEST DIVISION	W	L	P.
Roslin'w	20	8	.714	Casey C.	21	7	.643
St. Alp's	14	12	.538	Murphy	13	12	.520
st. Ann's	13	14	.481	Star of S.	11	10	.523
st. Cat's	12	16	.429	Holy N.	13	14	.481
S. B. T.	7	22	.241	Navy Y.	10	16	.385

GAME TONIGHT

Navy Yard A. A. vs. Holy Name A. A., at Fallon field, Roslindale.

ROOM AND BOARD By Eugene Ahern

HAW, OTIS, NOW LET ANYONE QUESTION THE FISHING HERE AT CAMP PUFFLE, THIS BEAUTY DISPELS ALL DOUBT! AND WHAT A STRUGGLE IT PUT UP, I TELL YOU, OTIS, IT GAVE ME AS MUCH FIGHT AS A BARRACUDA!
WHAT, THAT THING? WHY, IT'S A SUNFISH! YOU CAN ALMOST SOP THEM UP WITH A BLOTTER. IF I'D KNOWN WE WERE FISHIN' FOR THEM, I'D TOSS IN BREAD CRUMBS AND SNAP 'EM WITH A RUBBER BAND!
Gene Ahern
AND THERE ARE FEROCIOUS FROGS

Learn to Swim This Summer

ELEANOR HOLM JOHNNY WEISSMULLER

FREE SWIMMING LESSONS

by

ELEANOR HOLM

and

JOHNNY WEISSMULLER

EACH LESSON ILLUSTRATED

every day in the

DAILY RECORD

They'll Do It Every Time -:- Hatlo

"WELL - (HEH-HEH) I GUESS THIS BALL OF MINE IS JUST A LITTLE DEAD"
"DEAD? IT OUGHT TO BE. HE'S ONLY BEEN PACKING IT AROUND FOR THE LAST TEN YEARS."
"YOU COULDN'T GET THAT DUD OVER THE NET WITH A CANNON!"
"EDDIE'S STUCK FOR THE BALLS AGAIN. CATCHEL-FEET THERE HASN'T BOUGHT A PELLET SINCE THE ARMISTICE."
"THE ONLY THING THAT LUG SPENDS AROUND HERE IS THE AFTERNOONS"
PLOP!
YOU'LL FIND ONE ON EVERY TENNIS COURT. THEY'LL DO IT EVERY TIME
THANK TO RUBE LOVERING, MINNEAPOLIS

TAUNTON FORM

By THE RABBIT

TAUNTON, July 3—The night before the holiday card at the Taunton dog track finds the hot boxes in the eighth loaded with speed.

Once again Mad Money will in all probability go a favorite. But I look to see Lucky Star beat this one and I consider him the best betting proposition on the bill.

FIRST RACE—FUTURITY
(First Half Daily Double)

PP	Dog	Odds	Wt.	Owner
2	Lady T'mara	3-1	59	G. H. Rogers
8	The Tangler	4-1	58	Pat Gavan
6	Quiz	4-1	60	C. A. Rhodes
4	Don Lash	6-1	64	Oscar Dahlberg
7	Knander	8-1	56	M. J. Gavan
3	Tipsy	10-1	60	Paul Boone
1	Who's Who	10-1	66	Jack Adams
9	My Home B.	12-1	64	Tom Baird

In a tight fit here LADY TAMARA figures to just about head THE TANGLER to the wire. QUIZ should be in the money.

SECOND RACE—FUTURITY
(Second Half Daily Double)

	FAME, MACB.		MISS RUTH E.
1	Pame	3-1	65 Tom Baird
2	Mach	3-1	63 Paul Boone
3	Miss Ruth E.	4-1	59 M. J. Gavan
9	Upside Ch	6-1	58 Ted Lippold
6	Glamorous G.	8-1	58 Art Wilson
7	Rio Grand	10-1	68 Jess Williams
4	Side Wheeler	10-1	62 Ernest Rhine
8	Cutlet Mark	12-1	58 G. H. Rogers

All FAME need do here is decide to run to take it all. MACK could upset, while MISS RUTH E. is always dangerous.

THIRD RACE—5-16 MILE

	MY TONE, IRVIN ANDREW, BRIGHT BALLAD		
6	My Tone	3-1	65 Ev. Harmon
1	Irvin Andrew	4-1	60½ M. T. Dubiel
7	Bright Ballad	4-1	60 Tom Cook
3	Brook	5-1	58 H. Bryant
2	Fatsy Red	8-1	58 F. L. Runtz
8	Reahonic Bill	10-1	60 Otto Wohlauf
4	Krystal L.	10-1	72 M. J. Gavan
5	Go Further	12-1	67 Jack Adams

HY-TONE has been running well but having a trifle of bad luck and with a break, figures best here. IRVIN ANDREW has class and can come with BRIGHT BALLAD in the money.

FOURTH RACE—FUTURITY

	PEGGY ACTOR, JUBILANT, BRUISER		
5	Peggy's Actor	3-1	69 Fred Paterno
7	Jubilant	4-1	67½ M. O. Sparks
2	Bruiser	4-1	65 Cedar Pt. Ken.
1	Ramsinghard	6-1	67 Ernest Rhine
8	Coodie G. B.	8-1	70 J. L. Ayotte
6	Unaded Ace	10-1	51 Jack Adams
4	Is. Tallonia	10-1	61 G. Lippold, Jr.
3	Tony Boy	12-1	63½ Fred Street

PEGGY ACTOR'S last was an improvement and enough to make her win here with JUBILANT heading BRUISER to the wire for the second money.

FIFTH RACE—5-16 MILE

	COURT SCENE, SILVER WEB, TOP TRAFFIC		
6	Court Scene	3-1	69 Pat Gavan
8	Silver Web	4-1	61 M. C. Sparks
4	Top Traffic	4-1	48 Frank Lane
1	Installment	6-1	71 Seekonk Ken.
7	Donegal's P.	8-1	53 M. J. Gavan
5	Gen. Franco	10-1	70 Geo. Deragon
3	Nolens	10-1	61 Paul Boone
2	Temporary	12-1	64 F. B. Stutz

COURT SCENE has the class to win here though off its last SILVER WEB must be dangerous. TOP TRAFFIC should be in the money.

SIXTH RACE—FUTURITY

	LION'S CUB, ROBERT RIPLEY, LITTLE MITT		
7	Lion's Cub	5-1	70 Fred Paterno
1	Robt. Ripley	6-1	68½ W. L. Bryant
2	Little Mitt	6-1	62 F. C. Morrison
3	Fleet Officer	6-1	61 Ernest Rhine
5	Criminal Ct.	8-1	63 Seekonk Ken.
4	Pinto Pete	10-1	61 Paul Boone
8	Jim J.	10-1	62 J. Highhouse
6	Twitter	12-1	48 Frank Lane

LION'S CUB, a giant of a dog, should bust out of the box with a rush to take it to the first on top. ROBERT RIPLEY will be forcing with LITTLE MITT ever dangerous.

SEVENTH RACE—5-16 MILE

	LUCKY'S LUCKY, GILBY'S GIN SWEET TWISTER		
3	Lucky's Lucky	3-1	Paul Boone
5	Gilby's Gin	4-1	64 Jack Adams
8	Sweet Tw'ster	4-1	51½ G. Lippold, Jr.
6	Margo Clark	6-1	62 M. T. Dubiel
7	Justa Go By	8-1	71 Fred Street
1	Cool Caress	10-1	56 C. A. Rhodes
4	Moonglobal	10-1	64 Cedar Pt. Ken.
2	Black Cash	12-1	57 Ted Lippold

LUCKY'S LUCKY is well enough placed to score here with GILBY'S GIN, out of the middle box, still able to do the forcing. SWEET TWISTER must be considered.

EIGHTH RACE—FUTURITY

	LUCKY SIR MAD MONEY MORDAUNT'S CHUM		
1	Lucky Sir	3-1	60 J. B. Haire
6	Mad Money	4-1	59½ Ben Neal, Jr.
3	M'daunt's Ch.	4-1	63½ Pat Conway
5	Muiton Brot.	6-1	66 Geo. Deragon
8	Side Wind	8-1	72 J. Williams
4	Cy'lrade C.	10-1	60 C. A. Rhodes
2	Big Vinegar	10-1	70 J. Highhouse
7	H'dsome Pat	12-1	57 O and B Ken.

LUCKY SIR has his work cut out for him but an alert break meant all the money. MAD MONEY is the one to beat, with MORDAUNT'S CHUM in the money.

NINTH RACE—5-16 MILE

	ALMA DARLING, CRUSADER CARESS, PERNA		
3	Alma Darling	5-1	55 M. J. Gavan
6	Crusader C.	6-1	64 C. A. Rhodes
5	Perna	6-1	58½ W. L. Bryant
8	Play-ide G.	8-1	55½ Clyde Kno.
1	Fancy Jim	8-1	71 J. L. Ayotte
7	Hurry Bo	10-1	59 Fred Street
2	Greystick	10-1	61 M. C. Sparks
4	Kans. Cutlet	12-1	58 J. B. Haire

ALMA DARLING has the foot to score here with CRUSADER CARESS a threat. PERNA should be in the money.

TENTH RACE—5-16 MILE

	SO LUCKY, ROWDY GOER, VIRGINIA D.		
8	So Lucky	3-1	56 Ben Neal, Jr.
1	Rowdy Goer	4-1	65 Fred Street
3	Virginia D.	5-1	55 Frank Lane
2	Tim's Court	6-1	52 L. M. K'patrick
7	Tease	8-1	52 Tom Baird
5	Nancy Red	10-1	72 Geo. Deragon
6	Quick Lena	10-1	51 G. Lippold, Jr.
4	Miss Hicks	12-1	56 J. Highhouse

SO LUCKY romped from the outside box in the last and can repeat. ROWDY GOER likes the rail. VIRGINIA D. has plenty of speed all the way.

Swifty SAYS:

"I'm getting a bit worried about that fast little YESTERDAY. Did you see him fly the other night? He sneaked up on me so fast I got nearved. His time was 31.3 which is as good as Rural Rube for the 5-16s. I gotta watch him from now on."

Schmeling Set On U. S. Bout

STUTTGART, Germany, July 3 (INS)—Possibility that Max Schmeling, former heavyweight champion, would attempt another comeback in American rings, was foreseen today as a result of his quick knockout over Adolph Heuser, European titleholder, here before 70,000 spectators.

Scheduled for 15 rounds, the bout lasted exactly 47 seconds, with Heuser flattened by a smashing right hand punch to the chin. It was the only real blow landed.

The victory retrieved for Schmeling some of the prestige he lost when he was knocked out by Joe Louis at New York, after having previously knocked out the Negro before he had won the heavyweight championship, and led to the belief that Schmeling would continue fighting.

Arlington Entries

By the Associated Press

FIRST RACE—Purse $1000, claiming, three-year-olds and up, six furlongs (141):

1	xCherachina	99	8	Evening Light 104
2	Santiago	107	7	My First 105
3	xWise Sister	107	10	Of Course 105
4	Buds King	103	11	sBb'l We D'nee 104
5	xAlchemy	103	12	Conville 107
6	xCounsello	107	13	xBriar Plume 107
7	xAJ'n Asbestos	103	14	The Lake 112
8	xMrs. H. Good and Mrs. J. M. Black entry.			

SECOND RACE—Purse $1000, claiming, two-year-olds, 5½ furlongs (12):

1	xWalter Light	110	7	Golden Rapier 113
2	Dark Ave	114	8	Henry Tait 113
3	Bally Boo	110	9	Miss T'sm 112
4	xHazel W.	107	10	Shemit 115
5	Dance On	113	11	Nutty 110
6	Sir Gallon	115	12	Hugooi 117

THIRD—$1000, maiden, two-year-old fillies, five furlongs (12):

1	xJo Feng	110	7	Donnagina 115
2	Winter Sea	115	8	Pompeys Polly 115
3	xSilver Beam	110	9	sSnob'sh Lady 110
4	Sunlygret	115	10	Rancia 115
5	Jane Rose	115	11	Pasha 115
6	Mother Carey	115	12	xJulie Macaw 110

FOURTH RACE—$1000, claiming, three-year-olds and up, six furlongs (10):

1	Candle Ends	115	6	xTeddy Patic 119
2	xDouble Back	99	7	Graustark 109
3	xGrand Pa'st	101	8	Keyman 109
4	Billy Boo	121	9	xKing P'm'd 117
5	My Elsie	112	10	xNight Tide 108

alt. G. Bedwell and Rai Parr entry.

FIFTH RACE—$10,000 added, Sussex Handicap, three-year-olds, mile and a quarter (13):

1	Rosewater	106	6	Rex Flag 122
2	Savage Beat'y	104	9	Sickle T. 106
3	xLucky Omen	111	10	Fiat Lance 01
4	Shadow Lily	108	11	xNancy Pr'd 117
5	Right Thirty	108	12	Handicuff 110
6	Honey Cloud	113	13	Brown Knight 100
7	Marked Gen'l	106		

xFairfields Stable and W. S. Kilmer entry.

1	Unheralded	118	5	xSattern 107
2	xPhillips Pets	116	6	Yellow Tulip 122
3	Coram	114	7	xDark Sun 116
4	Red Glare	108	8	Carwanlis 119

SIXTH RACE—$1000, claiming, four-year-olds and up, mile and sixteenth (8):

1	xTrinight	108	5	xRalspin 111
2	xIn Mellory	111	6	Longful 113
3	xChaoucar	106	7	xWding Count 111
4	Fort Meridan	110	8	xNew Deal 111

SEVENTH RACE—$1000, claiming, four-year-olds and up, mile and a quarter (16):

1	xMahaetta	103	9	Bright Gem 108
2	xRiver Dee	102	10	Pallan Harry 113
3	Lady De'ocrat	104	11	Tepin 113
4	Bickle Lass	105	12	xPenonder 108
5	xJane M'Crea	103	13	Night Cloud 108
6	Nance Mac	108	14	xFlying Clown 108
7	Island Cloud	108	15	xChase Him 108
8	xPatient Saint	105	16	xBad Dreams 108

alt M. Babylon entry.

Weather clear; track fast.

xApprentice allowance claimed.

Arthur Duffey Best In Wonderland 8th

By GREYHOUND

Arthur Duffey, a consistent performer, is my choice in the eighth at Wonderland Park, and the evening's best bet.

BEST BET—ARTHUR DUFFEY—EIGHTH RACE

1st—Futurity: Ripper Corn, Skipper Pat, Bippy
Track Record—Camden Lager 28 3-5s

PP	Dog	Prev.	Fin.	Wt.	Odds		Last Time for dist.	Best Time for dist.
5	Ripper Corn	4	5	8	59	7-1	30.2	29.3
3	Skipper Pat	1	1	1	59	5-1	29.2	29.2
8	Bippy	8	8	3	60	6-1	29.4	29.4
6	Sonny Boli	7	7	5	65	6-1	29.3	29.3
8	General Hay	3	2	4	61	12-1	30	29.4
4	Miss Pickup	3	1	2	51	12-1	29.4	29.4
1	Feather Flake	4	3	6	57	20-1	30.1	30.1
7	Senator's Image	5	6	8	70	20-1	30.4	30.2

2nd—5-16 Mile: King's Court, Silver Gannon, At Last
Track Record—Rural Rube 31s

1	King's Court	6	8	2	68	2-1	R. R. Carroll	32.2
5	Silver Gannon	4	3	1	67	4-1	L. W. Randall	29.2
4	At Last	4	6	6	69	4-1	Art Wilson	33.4
7	Citizen's State	3	5	5	68	6-1	John Highhouse	32.4
3	Uplike Laddie	6	8	8	66	6-1	Jess Bingham	33
8	Perfect Harmony	6	3	4	54	15-1	Dennis Allen	33.2
2	Gwenie's Gold	7	7	7	60	15-1	J. F. Doyle	33
2	Jeff Hicks	5	7	6	67	20-1	H. S. Highhouse	32.4

3rd—Futurity: Adco, In A Hurry, Mixed Weather
Track Record—Camden Lager 28 3-5s

1	Adco	7	7	7	59	3-1	Joseph Ayotte	30.2
8	In A Hurry	2	2	2	57	3-1	Walter Worthington	29.3
6	Mixed Weather	6	3	1	70	3-1	Mrs. Margaret Falling	29.1
7	No Answer	1	1	1	67	3-1	Mrs. P. F. Gabriel	30
3	Jig Time	5	5	4	70	8-1	Benny Frisch	29.4
1	Cellar Door	3	6	4	61	10-1	E. R. Carroll	30
5	Bonnie Red	3	1	1	56	15-1	B. F. Randle	29.4
4	J. Driver	8	3	1	63	20-1	John Highhouse	29.4

4th—5-16 Mile: Jonette, Jack Leeds, Sypo
Track Record—Rural Rube 31s

1	Jonette	2	6	5	53	3-1	Avalon Kennel	32.4
7	Jack Leeds	5	6	6	66	4-1	John Highhouse	33
3	Sypo	3	4	6	54	4-1	H. B. Diamond	33
6	Minnie Scram	8	7	7	49	6-1	Mrs. T. J. Green	33.1
8	Tall Talk	7	8	8	63	8-1	Art Wilson	32.1
4	Pierre Andrew	6	5	7	63	8-1	B. Price	33.1
2	Judge Just	1	2	3	60	10-1	John Allen	30.1
5	Pale Face	4	3	2	64	12-1	S. B. Cox	30

5th—5-16 Mile: Fawn Bachelor, Platinum Princess, Fawn Tip
Track Record—Rural Rube 31s

7	Fawn Bachelor	8	7	2	65	4-1	John Highhouse	32.2
8	Platinum Princes	6	8	3	60	4-1	Frank Clause	32
3	Fawn Tip	3	6	4	67	4-1	James Brown	32.3
2	Down And Out	4	3	2	65	5-1	J. F. Miles	32.2
4	Dixie Sy	6	7	5	58	10-1	Gus Males	32.4
5	Green Light	2	7	5	59	10-1	Carl Gasparello	30
6	Lager Ale	7	7	3	56	10-1	Dennis Allen	29.4
9	X-Case	5	2	2	62	10-1	G. E. Tarpenning	32.3

6th—Futurity: Humorous Tommy, Yesterday, Brush Up
Track Record—Camden Lager 28 3-5s

2	Humorous Tommy	1	5	2	69	9-5	Art Wilson	29.1
7	Yesterday	5	2	1	68	5-1	Benny Frisch	29.4
1	Brush Up	8	1	3	73	6-1	Sarah R. Allan	29.1
8	Crown Caress	3	1	1	67	6-1	C. A. Rhodes	29.1
5	Hunco Chief	6	6	7	68	12-1	Carl Gasparello	30
3	Mr. Lowboy	7	7	5	59	15-1	J. E. Howell, Jr.	29.1
7	Hi-La Jack	2	4	5	64	20-1	L. M. Kirkpatrick	29.1
4	Fast Dancer	4	3	4	66	20-1	J. E. Miles	29.1

7th—5-16 Mile: Miss Cross, Day By Day, Kaytown
Track Record—Rural Rube 31s

6	Miss Cross	2	3	1	51	4-1	Bud Sunday	32.2
3	Day By Day	3	1	2	55	4-1	Gus Males	32.3
1	Kaytown	3	6	7	56	4-1	Jess Williams	32.4
8	Mountain Breeze	6	7	6	64	4-1	Harley Royse	32.3
5	Busy Collie	5	7	5	74	8-1	H. K. Highhouse	32.2
3	Hi-Life Jess	1	5	4	61	8-1	Walter Worthington	32.3
8	Brown Roll	7	2	8	63	10-1	L. W. Randall	29.4
7	Rita's Girl	5	4	8	51	20-1	G. E. Tarpenning	33

8th—5-16 Mile: Arthur Duffey, Delmar Lad, Laddy's Honor
Track Record—Rural Rube 31s

7	Arthur Duffey	2	6	3	70	2-1	B. Price	31.4
3	Delmar Lad	1	4	4	67	3-1	Jess Bingham	31.4
1	Laddy's Honor	3	3	6	74	6-1	Mrs. T. J. Green	31.4
8	Redfork Tom	2	5	5	66	8-1	John Allen	31.4
2	Fay Well	6	2	1	69	8-1	R. R. Brinkley	32
5	Taxi Cab	5	7	7	70	10-1	C. A. Rhodes	32.3
4	Musky	5	2	1	62	10-1	M. E. Alderson	33
7	Young Senator	5	8	8	61	20-1	L. M. Kirkpatrick	32.1

9th—5-16 Mile: General Manager II, Butch's Best, Standard Cab
Track Record—Rural Rube 31s

3	Gen. Manager R	1	5	1	74	2-1	Avalon Kennel	32.1
5	Butch's Best	4	7	7	70	4-1	H. K. Highhouse	32.1
1	Standard Cab	5	4	2	71	4-1	Joseph Ayotte	32.4
8	Jean's Pride	6	7	6	54	6-1	Jess Bingham	32.2
4	Eye Witness	7	3	5	55	6-1	Carl Gasparello	32.3
6	M'Lisa	3	6	4	61	10-1	M. E. Alderson	32.2
1	Valentine's Hear	1	4	2	67	10-1	Gus Males	32.4
4	Grey Flash	5	6	8	68	20-1	B. F. Randle	33

10th—5-16 Mile: War Nurse, Boston Laddie, King of Silver
Track Record—Rural Rube 31s

1	War Nurse	6	3	1	52	3-1	L. M. Kirkpatrick	32.1
2	Boston Laddie	4	1	3	72	4-1	Avalon Kennel	32.1
4	King of Silver	4	5	2	67	4-1	H. B. Diamond	32.2
7	Cousin Margie	3	4	1	53	6-1	Carl Gasparello	32.1
3	Big Fella	5	6	6	73	8-1	R. R. Carroll	32.3
5	Comic Boy	6	2	5	69	8-1	C. E. Mallen	32.2
6	Guess What	2	8	3	62	10-1	J. E. Miles	32.3
8	Knight Errant	4	6	4	65	15-1	John Allen	32.3

11th—Revere Course: Bill-See-Co, Esposa, Savage Way
Track Record—Reba Nell 39.3s

8	Bill-See-Co	2	7	2	60	4-1	Miss Mary Mahoney	33
5	Esposa	4	3	7	64	4-1	H. K. Highhouse	41.4
6	Savage Way	1	4	4	64	6-1	Ollie Ortendorf	41.3
4	Secundo	5	6	8	59	6-1	R. R. Carroll	40.4
1	Miss Suffolk	3	2	3	61	8-1	B. Price	41.1
3	Court Reporter	1	1	4	61	8-1	Mrs. Failing	41
1	Joe Davis	7	5	5	66	8-1	C. A. Rhodes	32.4
2	Alva Lee	8	8	7	55	15-1	Jess Bingham	33

Baseball's Big Six

(By the ASSOCIATED PRESS)

Batting (Three Leaders in Each League)

Player	Club	G	AB	R	H	Pct.
Arnovich, Phillies		61	234	38	90	.385
Moura, Giants		64	233	51	86	.366
McQuinn, Browns		65	245	41	84	.355
McCormick, Reds		64	254	45	89	.350
Foxx, Red Sox		53	195	50	68	.349
Dickey, Yankees		54	241	57	83	.345

Sl and Smudgie RACING WEEKLY
Formerly a DAILY FEATURE in The BROOKLYN DAILY EAGLE
Today's Free Code
EMPIRE—Meade 25-20-8-24
See Page 2 for key to decipher

MAXIE HIGHWAY SWEEPSTAKES
MEET THE Maxie MAN NEXT SATURDAY —
There's cash for you ....
1 If you are driving safely.
2 If you show a Maxie sticker.
3 If you are the first car along.

WILSON'S CODE BEST BET FOR TODAY

68-71-38-26
FIRST RACE AT DELAWARE

(The code horses picked by Dave Wilson daily in the Evening American have reached a profit of $33.20 on a $2 straight bet on each of these selections. The Wilson code table appears in the Sunday Advertiser only.)

WILSON'S CODE HORSE, Johnnie J., won Saturday at 4 to 1, the bankroll taking a jump to $33.20.

Amateurs Seek Action

Boston Hellenics A. A., semi-pro, Sundays away anywhere in N. E. John Alevizos, 214 Huntington avenue, Boston. Garrison 2391 between 7-8:30 Mondays or Tuesdays.

St. Anthony B. B. Club, Everett, semi-pro. At home or away, anywhere in N. E., Maine and N. H. teams preferred. Charles Ellard, 3 Marion place, Everett.

Boston Colored Wolverines, semi-pro. Away, anywhere in N. E. Sundays during July, August, September. Thomas Drewery, 24 Davenport street, Roxbury.

St. Paul Club, Cambridge, semi-pro. Away twilights and Sundays. Joseph Greene, 14 Remington street, Cambridge. Trowbridge 6963 between 5-6 p. m.

South Norwood Lilts, semi-pro. At home or away, twilight games preferred within 25-mile radius. John Savickas, 73 Weld avenue, Norwood. Norwood 0846-M.

St. Patrick's Holy Name, Roxbury, semi-pro. At home or away, Sundays. St. Andrew's of Chelsea, Squantum Racketeers preferred. James Clifford, 5 Lewis place, Roxbury. Garrison 3544 between 6:15-6:45 p. m.

Cambridge Pals, amateurs, 16-18 years. At home or away, anywhere in N. E. uniformed teams preferred. Robert Breton, 237 Elmdge avenue, Cambridge. Trowbridge 4358 between 5-6:30 p. m.

Arlington Jefferson Club, semi-pro. Away, anywhere in N. E. July 4 open Harry Hunter, 15 Summer avenue, Medford, Mystic 4067-W.

Holy Name Club, Dorchester, semi-pro. At home or away. McElwyn Shoe, Weymouth Pals, preferred. Harold Stuart, 8 Wrentham st., Dorchester. Columbia 2357 between 6-7 p. m.

Newtowne Club, Cambridge, semi-pro, Away Sundays during August, anywhere in N. E. Merton Palmer, 318 Brookline st., Cambridge. Kirkland 6094.

Plymouth T. T., semi-pro. At home Sundays; away, Saturdays. Arthur Sirios, 66 South st., Plymouth. Plymouth 1393-M.

Question Mark A. C., Jamaica Plain, amateurs, 16-17 years. Away, uniformed teams. Joseph Del Grosso, 11 Rambler rd., Jamaica Plain.

Autumn Leaves, Somerville, amateurs, 18-19 years. At home Wednesdays during August, other dates away. Frank Crenone, 83 Autumn st., Somerville.

Brennan Club, Somerville, semi-pro. At home Tuesdays, Thursdays; away other dates. Somerville Rowads, Elephant Club, Brookline T. T. preferred. Fred Casey, 18 Columbus ave., Somerville, Somerset 3272.

Franklin Club, Lynn, semi-pro. Away Saturdays and Sundays, anywhere in N. E. Albert McCarthy, 8 Brookvale st., Lynn. Breakers 8354-W between 5-6 p. m.

Squantum Athletics, amateurs, 16-19 years. At home or away. Uniformed teams. Granite 2100-M.

Roxbury Redbirds, amateurs, 19-21 years. At home Wednesdays, away Sundays. Uniformed teams. John Pacini, 33 Sherman st., Roxbury. Garrison 6134 between 5-6:30 p. m.

Martin F. Costello Club, Charlestown, semi-pro. At home week-days; away Sundays. Ralph Murphy, 29 Brighton st., Charlestown.

Hoyt Pals, Cambridge, semi-pro. Away anywhere in N. E. Dover, N. H., North Attleboro, Portsmouth T. T. preferred. George Field, 244 River st., Cambridge. Eliot 0466 between 9:30-10 p. m.

Varsity Club, Revere, semi-pro. At home or away, July 9, 16 open away. Lexington B. B. Club, Town Teams preferred. Vincent Paradis, 50 Delano ave., Revere. Revere 1634-W between 6-7:30 p. m.

Newton Blue Sox, amateurs, 16-17 years. Home and home basis. Uniformed teams.

Robert Collins, 77 Park st., Newton, Newton North 2397-R.

Chelsea Veterans of Foreign Wars, amateurs, 16-18 years. At home or away, twilights and Sundays. Uniformed teams. Edward Spellman, 134 Washington ave., Chelsea. Chelsea 3330.

Cambridge Cubs, amateurs, 17-19 years. At home or away. Uniformed teams. Costello Pals, 16; Richdale ave., Cambridge. Eliot 9255.

Quality Baking Co., East Boston, semi-pro. At home or away. Amello Minichiello, 18 Ashley st., East Boston. E. B. 2925 between 6:30-7 p. m.

All Americans, Salem, semi-pro. Away, Sundays and holidays. Saxonville A. C., New Bedford Eagles, Plymouth Cordage, Laconia, N. H., R. I. teams preferred. Alfred Finanli st., Salem.

Wickes A. C., Dorchester, semi-pro. At home or away, twilights and Sundays. William Keenan, 53 Bearsex ave., Dorchester.

Sacred Heart Junior Holy Name, Watertown, semi-pro. At home Tuesdays. C. Y. O. teams preferred. John Ferguson, 49 Cushing st., Cambridge. Trowbridge 2818.

Mt. Auburn A. C., Cambridge, semi-pro. At home or away. McElwyn Shoe, Laconia, N. H. preferred. John Ferguson, 49 Cushing st., Cambridge.

Southside Bombers, Framingham, semi-pro. At home or away, twilights and Sundays. East Bader, 41 Taylor street, Framingham.

Lawson B. B. Club, East Boston, semi-pro. Home and home basis. Braintree White Sox, Hoyt Pals, Somerville Rosebeds preferred. Vin Zinna, 794 Saratoga street, East Boston.

Everett Merchants, semi-pro. At home or away, anywhere in N. E. July 4 open away. Maine, N. H. teams preferred. Eddie Keane, 421 Ferry street, Everett. Everett 4155.

Mather Club, Dorchester, semi-pro. Away, Saturdays and Sundays anywhere in N. E. John McAvoy, 39 Waldeck street, Dorchester. Jamaica 4811-M.

Sherrill Club, Roslindale, semi-pro. Away Sundays during July, August, anywhere in N. E. Joe Walker, 62 Congress street, Roslindale. Parkway 1589-W between 6-7 p. m.

Games Wanted is a regular Monday feature of the Boston Evening American. Managers desirous of arranging games who would like a notice to that effect published should forward full information to the Games Wanted Editor, 5 Winthrop square, Boston, Mass.

Racing Fans!
DAVE WILSON'S
Graded Handicaps and Code Horse Will Appear
TUESDAY
JULY 4th
IN THE
Race Special Edition
of the
DAILY RECORD
The Boston Evening American, which features Dave Wilson regularly, will not publish on July 4th.

Big League Stars

By the Associated Press

Buddy Lewis and Johnny Welaj, Senators—Former made unassisted double play with bases loaded and Athletics leading in ninth, then hit homer with one on to win first game of doubleheader; latter got four hits to drive in six runs to lead way to victory in nightcap.

Tommy Bridges, Tigers—Four-hit pitching strapped White Sox for his 11th win of season.

Paul Derringer, Reds, and Jim Gleeson, Cubs—Former held Chicago to six hits in winning opener, while Gleeson singled with bases loaded in ninth inning of second game to give Cubs a split.

Howard Mills, Brown, and Mel Harder, Indians—Each hurled five-hit game to divide doubleheader.

Al Lopez and Ed Miller, Bees—Lopez hit home run with bases loaded for margin of victory in first game, and Miller hit for circuit with two on to break up tie in second.

Bob Grove and Ted Williams, Red Sox, and Bill Dickey, Yankees—Grove muffled Yankees on six hits, and Williams hit homer with two on in seventh inning of first game; Dickey's home run with two on was big blast of New York's second game bombardment.

Lukе Hamlin, Dodgers, and Harry Danning, Giants—Former stopped Giants on six-hit pitching in first game, while latter hit homer in eighth inning to break tie and win second game.

Arky Vaughan and Elbie Fletcher, Pirates—Former hit triple and two singles to bat in three runs in leading triumphant opening game attack, while Fletcher hit homer with bases loaded in sixth inning to break up second game.

Joe & Asbestos

By KEN KLING

Today Asbestos slips $5 win and $5 third on Jane 24-26-17 at Suffolk Downs. The old boy was $10 to the good Saturday when he cashed his bet on Zostera, and collected show money on Don Moss.

Scratches

AT SUFFOLK DOWNS

1—Sara Cash, Betrothed, Chanalis, Blenethel.

2—Masked Gal, Pattie Donna, Genghis Khan 2d, Habit.

3—Joe's Mary, Scotch Judge, Maroc.

5—Cordate, Cambreeze, Ah-Mi, Prunay.

8—Eliacaw.

Weather clear; track fast.

AT DELAWARE PARK

1—Bright Star, Kaptime, Chatabit, Rollsbuzzy.

2—Sir Dianti, Disraeli.

3—Briar Blue.

6—Latepass, Pine Tag.

7—Cape Race, Bar Play, Setemup, Spartan Lady, Flying Clown.

8—War Port, Mason B, Dub, River Dee.

Weather clear, track fast.

AT ARLINGTON PARK

1—Macbrille, My Mommy, Carrou, Hutoka, Golden Cargo, Great Bear.

2—Dick Ulmer, Tres Amigos, Broken Pieces, Total Eclipse.

3—The Boxer, Chubbins, Busy Lutrecia.

4—Critt, Pundit.

5—No Competition.

7—Banner Witch, High Renown.

8—Big Squeeze.

Weather, clear; track, fast.

AT DETROIT

1—Scrappy Miss.

2—Exchange Club, Lost Laughter

3—Masked Plane, Tom's Lady.

7—Sweet Tone.

Weather clear; track fast.

AT LATONIA

1—Lady Federal, Witful, Miss Webb, Swale, Vella's Choice, Abby B.

2—Ostrogo'h, Termison, Sun Hour, Humble Issue, Bond Star, Helmor.

3—Southern Gem, Countess Maid, Easterner, Twilight Time, Buck's Genie, Van Tryst.

8—Fire Prince.

Weather clear; track fast.

AT CHARLES TOWN

1—Bank Note, Wale Signal, Negopi, Beauty Wave.

2—Heromiss, Betwick, Kenner, Hasty Mack, Jacam, Freds Warning.

3—Handley, Reigh Tetrarch, Timetta, Adriatic, Chessie, Tuleyries Lad.

4—Rockmin, Rocky Mount, Rough Buddy, Sail By, Monologue, Duchess Del.

5—Nob, Happy Hostess.

6—The Great.

7—Waugh Scout, Jimmy D., Blue Boo, Aufoin, Channing, Gold D'Or.

8—Wild Bay, Brown Wren, Gesture, Hagerstown Boy, Pukka Heaven, Lady Dunlin.

9—Declared off.

Weather, clear; track, fast.

Suffolk Downs Posts Weights for $50,000 'Cap

The weights for the $50,000 Massachusetts Handicap that will be run at Suffolk Downs on July 12 were announced today by Racing Secretary Charley McLennan.

War Admiral, who was given top weight of 128 pounds, has been retired. Of the horses likely to start, Cravat has been awarded 127 pounds.

Ligareti, owned by Lynn Howard and Bing Crosby, has been given 120 pounds. Howard is here to watch his horse in the final stages of training.

Many of the other horses nominated for the big race are already at Suffolk Downs.

The weights follow:

The Massachusetts Handicap—$50,000. Three-year-olds and upward. One mile and a furlong. To be run at Suffolk Downs Wednesday, July 12, 1939:

War Admiral	128	El Chico 109
Cravat	127	Imposand 108
Bull Lea	127	Lucky Omen 109
Seabiscuit	125	Sun Kgret 109
Pompoon	120	Handcuff 108
*Ligareti	120	Blind Eagle 108
Sir Damion	118	Lochator 108
Thanksgiving	117	Masked General 108
Chelion	114	Purple King 108
Nedale	114	Sun Alexandria 108
Honey Cloud	114	Clencia 106
*Don Mike	113	Hypocrite 106
Challedon	113	Mr Chalcion 105
Fighting Fox	113	Aethelwold 105
Jacola	113	Court Dance 104
Brown King	112	Sun Ingday 104
Great Union	112	Dell 103
Teufel	112	Como No 2d 101
*Pagliacci	112	Reuben King 101
Heelfly	111	Panther Creek 100
War Admiral	111	Equestrian 98
Burning Star	110	

Declared; Johnstown.

*Supplementary entries.

Entries closed Monday, May 1, with 41 nominations. Supplementary entries closed Saturday, June 24, with three nominations.

Blanks to be named through the entry box day before the race by the usual time of closing, but only those passing the scales will be liable for starting fee.

Suffolk Downs Results

FIRST RACE

1—More Sir
2—Buzz Me
3—Thara Tige
4—Second Bid
5—Sheanit
6—Shantleen
7—Sweet Joan
8—Long X
9—Honey Boy
10—Jungle Jack
11—Ever After
12—Orita

First

Second

Third

Empire City Entries

FOR TUESDAY, JULY 4

By Associated Press

FIRST RACE—Purse $1000, claiming, three-year-olds and up, mile and a sixteenth (18):

1	aBenny Clab'r	116	10	Hunter L.	110
2	Lieber	113	11	La Charite	108
3	Miss Selection	113	12	Papa Jack	113
4	aSun Cry	103	13	Jacopo Belle	105
5	Ballwick	120	14	Galcrest	106
6	Virginia Boy	113	15	15 Alantos	113
7	xTotem Pole	102	16	xBright Ch'ce	104
8	Flying Mist	113	17	xBrown Light	113
9	Germans	113	18	Easter H'day	113

SECOND RACE—Purse $1000, two-year-old maidens, five furlongs (10):

1	aStraight L'd	117	6	cSinging Steel	117
2	bMont Kau	117	7	Dubie	117
3	Speech Day	117	8	Ship Mate	117
4	aHappy Ha'nt	117	9	bGullchips	117
5	Grandee	117	10	Rleig Light	117

aA. G. Vanderbilt entry. bW. Stone and Wheatley Stable and Ogden Phipps entry. cJohn Hay Whitney entry.

THIRD RACE—June $1000 added, the cap, three-year-olds and up, about six furlongs (6):

1	aRe Prepared	116	5	aNow What	118
2	bPompona	113	6	bWitchlike	109
3	Ponemah	113	7	bAmnesty	113
4	Un	113	8	Piquet	113

aA. G. Vanderbilt entry bW. Stone and Wheatley Stable and Ogden Phipps entry.

FIFTH RACE—Purse $2500 added, the Queensbridge Handicap. Three-year-olds and up, mile and a sixteenth (6):

1	Merry Book	114	4	Our Ketchum	114
2	Bowline	112	5	Sh'l Distance	103
3	The Chief	123	6	Wise B'rister	114

SIXTH RACE—$1000 added, Bronxville Class C Handicap, three-year-olds and up, about six furlongs (8):

1	Pixey Dell	110	5	Postage Due	118
2	Wilder Arms	111	6	Golden V'age	115
3	Firmagrave	118	7	Mahdi	116
4	Last Message	105	8	Sp'kling Eyes	109

SEVENTH RACE—$1000, claiming, three-year-olds and up, mile and a sixteenth (7):

1	Copper Tube	118	5	xG'ld H'll	110
2	Lederman	113	6	aBlazey Bill	120
3	Inscolita	110	7	Mr. Deins	120
4	alzar Zurt	108			

aMrs. E. D. Jacobs entry.

Weather clear; track fast.

xApprentice allowance claimed.

Ex-Red Sox Solon Dies in Wisconsin

STURGEON BAY, Wis., July 3 (AP)—U. S. (Sport) Herrmann, Chicago theater operator and yachtsman, died in a hospital here last night of injuries suffered in an automobile accident south of Sturgeon Bay about midnight Friday.

Herrmann at one time owned an interest in the Boston Red Sox baseball team.

Suffolk Entries

FOR TUESDAY, JULY 4

By the Associated Press

FIRST RACE—$1000, claiming, three-year-olds and up, six furlongs (16):

1	aB'dk Groom	114	6	xTaut	107
2	aGala Star	109	10	xHallee Play	110
3	xDarby Dell	109	11	Noble Seal	114
4	Mowstrung	107	12	Springaway	109
5	Wash'ton	114	13	Baby Dewey	114
6	xShoot Train	113	14	Mr. Buddy	114
7	aNight Chase	110	15	xRaceway	107
8	xMc'ng's Time	107	16	Stayka	120

aJ. T. Christmas and D. A. Buckley entry.

SECOND RACE—$1000, claiming, two-year-olds, five furlongs (8):

1	Supreme	116	5	Keopan	113
2	Jaqueline H'b	115	6	Gold Screen	116
3	Malayan	120	7	Am'n Money	118
4	xTravis L.	113	8	xBrave Light	111

THIRD RACE—Purse $1000, claiming, three-year-olds and up, six furlongs (14):

1	Dark Beau	113	8	Stanley	112
2	Pumpgun	110	9	Murph	117
3	Mansion	112	10	xAlsn Cupid	115
4	80th Mask	112	11	Rapid Rex	103
5	xNotice Me	112	12	xXanthein	107
6	xOdessa P'rk	112	13	Bidright	108
7	xCenacr	107	14	Marfita	112

aR. Webber and C. Morabito entry.

FOURTH RACE—Purse $1000, claiming, three-year-olds and up, mile and a sixteenth (7):

1	xBurrys Ann	110	5	Principessa	110
2	Evergold	118	6	Algonquin	112
3	True Runner	115	7	xWise Flapjer	115
4	xB'dway Joel	109			

FIFTH RACE—Purse $1500, Lynnfield Handicap, two-year-olds five furlongs (11):

1	aAir Actress	115	6	Abbassine	118
2	aHigh Arch	115	9	xGala Guest	113
3	xLittle Bun	113	10	Ging. Thor	113
4	Hough Rec't	118	11	One O One	118
5	Smilin' Jack	116	12	xMiller's Tune	110
6	Third Covey	118	13	Gambol	118
7	Jack Cloud	112			

aBrunche and Collins and Mrs. W. C. Steube entry. bMiss Betty Boutron and D. A. Buckley entry.

SIXTH RACE—Purse $1500 added, Yankee Handicap, three year-olds, mile and a sixteenth (10):

1	Sir Asia	101	4	Silent Witness	108
2	Chalcedon	124	5	aHash	112
3	Sunday Night	122	6	aDay Off	111

aGreentree Stable entry.

SEVENTH RACE—Purse $1000, allowance, four-year-olds and up, mile and a half (7):

1	xaW'right Pa	104	5	xR'yal Pr'nce	115
2	Some Boy	118	6	xTorchish B'n	107
3	xaTobacco	119	7	xLittle Bar't	110
4	xDian	113			

aFair Hare Farms entry.

EIGHTH RACE—Purse $1000, claiming, four-year-olds and up, mile and an eighth (13):

1	Exhibiter	112	8	Alene	109
2	Moralist	109	9	xPrince Dean	110
3	Diavid	112	10	xDeb C.	107
4	L'Vale	113	11	Lofty Hand	108
5	Flushing	107	12	Rising Amy	112
6	Miss Pecan	107	13	xEl Puma	113
7	Last Scamp	102			

Weather clear; track fast.

xApprentice allowance claimed.

RACERS AT LOWELL

A score of the country's leading midget auto racers are all primed for tonight at Alumni Field, Lowell.

— A HOLIDAY OF SPORT —
JULY FOURTH
SUFFOLK DOWNS
America's Finest 3-Year-Olds Battling for $15,000.00 Added in the CLASSIC
YANKEE HANDICAP
8 RACES—Reserved Seats Now for Mass. Handicap July 12—FIRST TIME 2:15

BOSTON HOST TO ROYAL PAIR

STORY ON PAGE 3

2¢
TREASURY, July 3 (AP)—Government holiday. No Treasury figures.

BOSTON EVENING AMERICAN

The only Boston evening newspaper with direct wire services from Associated Press and International News Service

FAIR PARTLY CLOUDY SHOWERS RAIN
FULL JULY 14 | LAST Q JULY 21 | NEW JULY 28 | FIRST Q AUG. 5

Copyright, 1939, by H. H. Newspaper Publishing Co. BOSTON, MONDAY, JULY 3, 1939 Entered as second-class matter at Boston Postoffice

Desperation lines the face of 46-year-old Joseph Shapiro, Bronx, N. Y., estranged husband questioned in the "execution" of his wife and daughter in their apartment. Note slashed wrist he received in suicide attempt.

International News Photo

Parisian Pair—The Duke of Windsor, attired in fashionable afternoon top hat, takes in the races at Longchamps, noted French racetrack, with his American wife, the former Wallis Warfield Spencer. He is watching running of Grand Prix, climax of big Paris society events.

In Vain workers attempt to restore life to the body of Arthur Norris, 21, of Brighton, who drowned when a canoe overturned on Lake Boon, Hudson.

Boston Evening American Photo

Joyful Reunion—Mrs. Emma C. Bergdoll, right, mother of Grover Cleveland Bergdoll, World War draft dodger, saw her son for the first time in 16 years at Castle Williams, military discipline barracks on Governors Island. Here she waits at immigration station with Bergdoll's wife and children. STORY ON PAGE 6 International News Photograph Service